



BRATTLE
BORO
AREA
CHAMBER
OF
COMMERCE

YOUR GUIDE TO GREATER BRATTLEBORO, VERMONT

Featuring the Brattleboro Area Chamber
of Commerce Member Directory

2024-2025

KC
20
24

Whether you join us for a brief stay, or call us home, we are here for you.

Pine Heights at Brattleboro provides a wide array of medical services including:

- Occupational, Physical & Speech Therapy
- Orthopedic Injuries & Post-Surgical Care
- Wound & Decubitus Management
- Pulmonary Rehabilitation Services
- Stroke & Amputee Rehabilitation
- Heart Failure Services
- Short-Term Rehabilitation
- Long-Term Care
- Respite Stays
- And More

Call us today to see what Pine Heights at Brattleboro can do for you.

 802.257.0307



Scan to
take a
Virtual
Tour



Pine Heights at Brattleboro

Center for Nursing & Rehabilitation

187 Oak Grove Avenue | Brattleboro, Vermont
www.PineHeightsBrattleboro.com

 An Affiliate of National Health Care Associates, Inc.



What matters most to you matters to us

It's a simple but powerful approach: Learning what's most important to you and helping build the future you envision. And we'll be there if anything changes along the way to help you adapt and stay on track.

Spencer Adams, CFP®

Financial Advisor

80 Flat Street, Suite 105

Brattleboro, VT 05301

802-257-7585

spencer.adams@edwardjones.com**Nick DuBois, CFP®**

Financial Advisor

80 Flat Street, Suite 105

Brattleboro, VT 05301

802-257-7585

nick.dubois@edwardjones.com**Amy C Frechette**

Financial Advisor

263 Canal St, Unit 1

Brattleboro, VT 05301

802-579-1364

amy.frechette@edwardjones.com**Andrew J George, AAMS™, CKA®**

Financial Advisor

1222 Putney Road

Brattleboro, VT 05304

802-254-5226

andrew.george@edwardjones.com**Adrian Lezcano**

Financial Advisor

225 Main St, Suite 1

Brattleboro, VT 05301

802-257-4144

adrian.lezcano@edwardjones.com**David McFadden**

Financial Advisor

51 Main Street

Brattleboro, VT 05301

802-251-0405

david.mcfadden@edwardjones.com**Joshua C Roberts**

Financial Advisor

263 Canal St, Unit 1

Brattleboro, VT 05301

802-579-1364

joshua.roberts@edwardjones.com**Ana M Saavedra**

Financial Advisor

225 Main St, Suite 1

Brattleboro, VT 05301

802-257-4144

ana.saavedra@edwardjones.com

Brought to you by the Brattleboro Area Chamber of Commerce



180 Main Street, Brattleboro, VT 05301
BrattleboroChamber.org
802-254-4565

Welcome to the One and Only Brattleboro, Vermont! This guide is designed to serve both our local population and act as an enticement for the rest of you to come pay us a visit - and perhaps even call this eastern corner of Vermont, home. Within these pages you will discover all sorts of things to see, savor, relish, indulge in and return to experience again and again. The businesses represented in the yellow section in the back and highlighted throughout this guide are all members of this 118-year-old organization...may I say institution? If you're not currently a member of Brattleboro Area Chamber of Commerce or will be setting up shop in the future, please consider joining us and becoming part of an ever growing, eclectic, vibrant and diverse business community. Enjoy!



PUBLISHER

Jordan Brechenser/Brattleboro Reformer

EDITOR/DESIGN DIRECTOR

Cicely M. Eastman

EDITOR/DESIGN/PHOTOGRAPHY

Gregory Lesch

THE COVER

Kay Curtis

ADVERTISING SALES MANAGER

Lylah Wright/Brattleboro Reformer

ACKNOWLEDGMENTS

The Brattleboro Area Chamber of Commerce thanks the many advertisers who have made this publication possible and the businesses and individuals who have assisted.

THE FINE PRINT

While every effort has been made to ensure the accuracy of the information in this publication, the Brattleboro Area Chamber of Commerce and the Brattleboro Reformer shall not be held liable for any errors. If you do find an error please let us know so we can correct it for the next edition.

About our cover

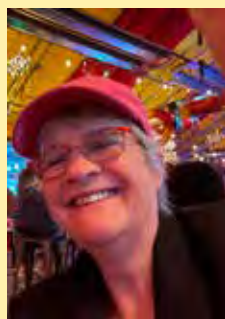

Kay Curtis has been making art since age 7 when she was given lessons by a college art professor on sabbatical in Kingston, Jamaica. At Goddard College in Plainfield, Vermont she began making block printed cards to buy her school books.

In 1975 she moved to California for 25 years where she was able to make a living and raise three children as an artist. In 2000 she returned to New England and opened an art-based school for children in her home.

After retirement HARMONY COLLECTIVE: Artist Gallery became her next game in the world. Five years later with 33 artists, the Collective provides Brattleboro with a place for local artists to be seen and wide assortment of locally made art.

The cover was inspired by what Kay calls the "Best day in Brattleboro" when Jonas Fricke's life was celebrated by everyone who loved and was inspired by his brief presence on this planet.

Do what you love and love what you do!



I N S I D E

About the Chamber.....	4
Getting Here.....	5
Doing Business Here.....	6
Downtown Brattleboro	7
Numbers, Kudos & Fun Facts	8
Area Resources.....	9
Windham County.....	12
Map of Exits	14
Where to Dine	15
Where to Shop.....	16
Where to Stay	17
Galleries & Spirits	18
Calendar of Events.....	19
Cultural Resources	23
Recreation.....	26
Education Matters	29
Directory.....	30
Index	64

Getting Here

TO BRATTLEBORO

Albany, NY ❖ 78 miles (2 hours)
 Bangor, ME ❖ 300 miles (5 hours)
 Boston, MA ❖ 104 miles (2 hours)
 Hartford, CT ❖ 84 miles (1.5 hours)
 Manchester, NH ❖ 83 miles (1.75 hours)
 Montreal, Canada ❖ 189 miles (4 hours)
 New York City, NY ❖ 200 miles (3.5 hours)
 Springfield, MA ❖ 59 miles (1 hour)
 Montpelier, VT (state capital) ❖ 115 miles (1.75 hours)
 Burlington, VT (largest city in state) ❖ 151 miles (2.5 hours)

Travel time estimated for car

► RAIL TRAVEL

Amtrak's Vermonter, providing service from St. Albans, (Burlington) VT to Washington, D.C., stops in Brattleboro once daily northbound and southbound. amtrak.com/vermonter-train.

► AIR TRAVEL

Brattleboro is approximately 80 miles from Bradley International Airport (BDL) in Windsor Locks, CT, 120 miles from Logan International Airport in Boston, MA, 91 miles from Manchester (NH) Airport, and 151 miles from Burlington (VT) International Airport.

► BUS TRAVEL

Greyhound Bus provides service throughout the country to and from Brattleboro. www.greyhound.com.

► CAR TRAVEL

- **From points north and south:** Follow Interstate 91 to Exit 1, 2 and 3.
- **From points east (eastern Massachusetts):** Take Route 2 west to Interstate 91 in Greenfield. Travel north on 1-91 into Vermont and to Exit 2. At the end of the ramp, turn left, then follow Route 9 East (Western Avenue, which becomes High Street) to the center of town, approximately 1 mile.
- **From points west:** (Albany and the NY capital district): Take Interstate 787 North toward Troy, which becomes Route 7 East. Follow through Troy. At the Vermont line, Route 7 East becomes Route 9 East (Molly Stark Scenic Byway) which you can follow all the way to downtown Brattleboro.

► PARKING

Brattleboro vigorously enforces its parking ordinances. Long-term parking (pay and display) is available in the Brattleboro Transportation Center on Elliot Street, or at the High-Grove lot on High Street (Route 9). Three-hour parking is available in the Harmony lot (Elliot Street). Metered parking is available downtown for up to 2 hours. For more information about parking in Brattleboro, visit brattleborochamber.org



WELCOME!



Reachable by wheel, rail, cycle or trail, the Brattleboro area is the southeastern gateway to Vermont – a hop from Boston, Hartford, the New York Metro Area, and, yes, even from Montreal. Come for a day, week, season - or lifetime! You can shop, feast, take in some music, a play or discover a walkable, thriving, uniquely interesting downtown. And for the nature lovers, the Brattleboro area offers terrific hiking, biking, canoeing, skiing, skating and snowshoeing. One visit and we know you'll fall in love with all the things we are!

There's no business ... like your business

Depending on the size and scope of your business activities, you might find the following organizations and programs helpful.

TOWN OF BRATTLEBORO

► The town of Brattleboro website (brattleboro.gov) has valuable information about living and working, and about operating a business in town. See Area Resources, pages 9-11, for ways to contact key municipal employees and town officials.

BRATTLEBORO DEVELOPMENT CREDIT CORPORATION (BDCC)

► BDCC's services include: business assistance; mentoring; conduit for available financing and incentives; and support for training assistance. BDCC owns and manages some 500,000 sq. ft. in five buildings offering industrial and light industrial rental space. (brattleborodevelopment.com; 802-257-7731)

SOUTHEASTERN VERMONT ECONOMIC DEVELOPMENT STRATEGIES (SEVEDS)

► SeVEDS works to develop the Southern Vermont economy, generate long-term growth and prosperity, improve the region's quality of life and sustain its quality of place. (seveds.com; 802-257-7731)

SOUTHERN VERMONT YOUNG PROFESSIONALS

► The Southern Vermont Young Professionals is the premier social and professional networking organization in southern Vermont for ages 22-45. To find out more visit: brattleborodevelopment.com/sovtyps

VERMONT DEPARTMENT OF ECONOMIC DEVELOPMENT

► For essential information on starting or moving a business, visit ThinkVermont.com

VERMONT ECONOMIC DEVELOPMENT AUTHORITY (VEDA)

► VEDA partners with Vermont banks and other lenders to provide low-interest loans to Vermont businesses and farms, both large and small. (veda.org; 802-828-5627)

VERMONT SMALL BUSINESS DEVELOPMENT CENTER (VtSBDC)

► A statewide program of Vermont Technical College, VtSBDC provides no-coStreet confidential business advising and low-cost training services to all small businesses and new ventures in Vermont. (vtsbdc.org; 800-464-7232)

WINDHAM COUNTY ECONOMIC DEVELOPMENT PROGRAM

► Administered by the State of Vermont's Agency of Commerce the program offers loans and grants to new and existing businesses that are committed to creating jobs in Windham County.

WINDHAM REGIONAL COMMISSION (WRC)

► The Windham Regional Commission (windhamregional.org; 802-257-4547) is an association of 27 towns in southeastern Vermont. The WRC works cooperatively with them to address regional issues.

Greater Brattleboro – a Rich and Eclectic Business Community!

We have a diverse business community – manufacturing, health care, food producers, art, retail and tourism to name just a few – and a quality of life that can't be beat! We bet you didn't know that these businesses call the Greater Brattleboro Area home. The question is, "Why aren't you?"



► **The Rich Earth Institute's** groundbreaking facility engages in research, education and technological innovation to advance the use of human waste as a resource. RichEarthInstitute.org

► **Vermont Marketplace** is a multi-business shopping & dining center created from what was once the Margolin & Co. handbag manufacturing plant. The newly refurbished facility retains its vintage charm but boasts a variety of shops from Malisun, Bar 580, and The Good Spot, to name just a few. vermontmarket.com

► **Penelope Wurr** is an expat from London and her charming shop is small in square feet but enormous in charm and boasting a won't-find-this-anywhere-else selection. penelopewurr.com

► **NECCA** is the premiere circus training school in the U.S. offering a world

class professional program for aspiring performers, along with drop in classes, workshops, camps and recreational classes for students of all ages, levels, and abilities. necenterforcircusarts.org

► **Mocha Joe's Roasting Company** is 100% solar powered! Their rich and delicious coffee beans are sourced world-wide and always with a commitment to socially responsible and sustainable business practices. mochajoes.org

► **G.S. Precision** has been "providing ultra precision machining and assembly since 1958." Aircraft engines, defense systems, aerospace, optical devices have all been created and enhanced using components from this high quality manufacturer. gsprecision.com

► **Estey Millwork LLC** is located in the historic Estey Organ factory and has been designing and building custom wood windows and doors for historic restorations, homeowners and architect for over 25 years. The company specializes in true divided lights, double hung windows, storm windows and doors. esteymillwork.com





Photo: Kelly Fletcher

Experience all Downtown Brattleboro has to offer!

An urban arts, local food and shopping oasis, Brattleboro boasts a thriving downtown community of independent merchants along three blocks on the banks of the Connecticut River. Dubbed "one of the best small towns in America," this special place with a contagious community spirit, has enough love to go around – love of the arts, the great outdoors, true farm-to-table dining, rich history and heritage, and memorable experiences that you won't find anywhere else. Come see all the things to do in Brattleboro Vermont!



Photo: Kelly Fletcher



Photo: Bob George

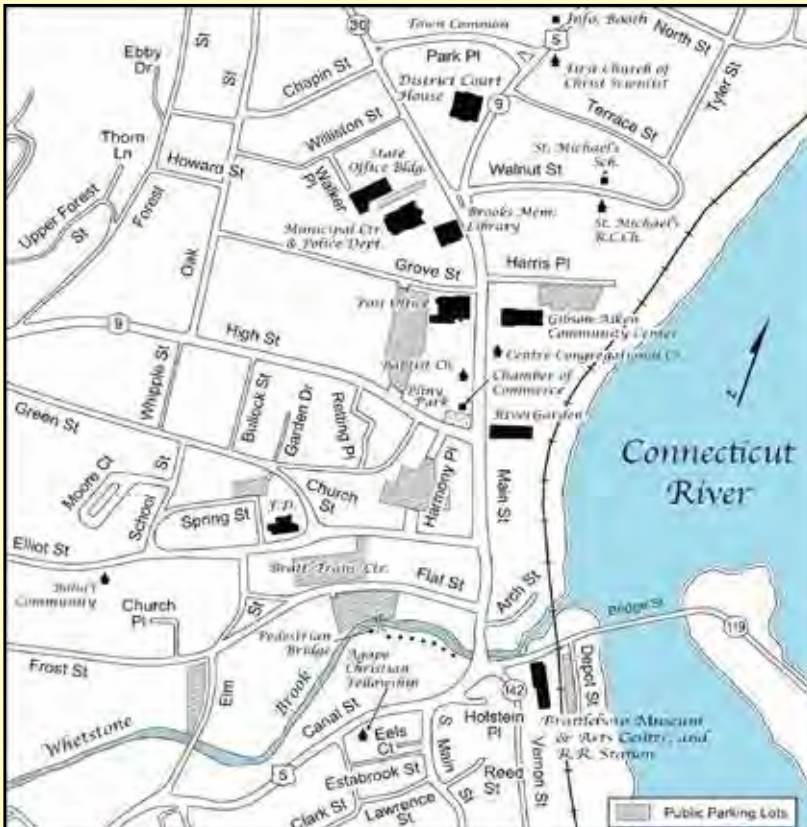

Photo: Elizabeth Ungerleider



230 MAIN STREET, #301, BRATTLEBORO, VERMONT 05301

A MAIN STREET WALKING TOUR
OF ARCHITECTURAL AND
HISTORIC SITES



Main Street - Winter 1872



Walking Tour



BHS Website

Numbers, Kudos & Fun Facts

By the Numbers

WINDHAM COUNTY

Windham County is bordered by the Vermont counties of Bennington to the west, Rutland to the northwest and Windsor to the north. New Hampshire and the Connecticut River form our eastern border and Massachusetts forms our southern border.

- ▶ It is approximately 920 square miles, or nearly 590,000 acres.
- ▶ East to west the region averages about 25 miles wide.
- ▶ North to south, it extends 35 miles.
- ▶ At 3,936 feet, Stratton Mountain is its highest point.
- ▶ The lowest point in the county, at 200 feet, is in Vernon on the Connecticut River.

LABOR FORCE AND PROFILE

- ▶ 6,950 Brattleboro (population 12,215)
- ▶ 24,262 Windham County (population 41,396)
- ▶ Median travel time to work: 18.7 minutes.
- ▶ Median household income (Windham County) \$45,188

BRATTLEBORO

Located at the junction of the West and Connecticut Rivers, Brattleboro, was established on the site of Fort Dummer, a scouting post and trading center built in 1724. It was chartered on December 26, 1753, making it the oldest town in Vermont.

- ▶ Total Area: 32.5 square miles.
- ▶ Altitude: 282 feet.
- ▶ Population: 12,106 (2023)
- ▶ Median value of owner-occupied housing units: \$206,800 (2021)
- ▶ Median household income: \$40,056
- ▶ Per-capita income \$30,545. (2021)
- ▶ Education levels: High school graduates, 92.6% (2023); Bachelor's degree or higher, 50.2% (2023); Graduate or professional degree, 25.2% (2023)
- ▶ Unemployed 2.5% (2023)
- ▶ Large employers in the Brattleboro area: Brattleboro Memorial Hospital, Brattleboro Retreat, C&S Wholesale Grocers, GS Precision, New Chapter, Commonwealth Dairy, Windham Southeast Supervisory Union.

A Sampler of Brattleboro Kudos

- ▶ One of the 100 Best Small Art Towns In America
- ▶ One of the 50 Best Places to Live, *National Geographic*
- ▶ One of the 20 Best Small Towns in America, *Smithsonian Magazine*
- ▶ One of the 15 Most Picturesque Towns in New England, *Fodor's*
- ▶ One of America's Top 10 Towns for Craft Lovers, *American Craft Week*
- ▶ One of the 10 Best Small Towns in America, *Fodor's*
- ▶ One of 8 Great Places You've Never Heard Of, *Mother Earth News*
- ▶ One of the nation's 20 greenest towns (vegetarianism & eco-conscious), *Vegetarian Times*
- ▶ 2023 winner, The Strongest Town Contest

Local Boy Makes Good!

Born in Brattleboro on October 31, 1827, Richard Morris Hunt

would go on to become one of America's preeminent architects of the Gilded Age. In addition to several Newport Rhode Island Mansions including The Breakers and Marble House, Hunt is most famous for his design of the main entrance and façade of the Metropolitan Museum of Art in New York City as well as the pedestal of the Statue of Liberty.



Area Fun Facts

- ▶ The first civil union joining a same-sex couple in the United States was performed in Brattleboro on July 1, 2000.
- ▶ In 2017, Brattleboro became the first town in Vermont to ban single-use plastic bags. The state of Vermont followed in 2019.

▶ Just north of Main Street stands the former home of Royall Tyler (1757-1826). Born in Boston and graduate of Harvard University he was, among his many talents, a lawyer, justice of the Vermont Supreme Court, and playwright! His 1787 comedy, *The Contrast* is considered the first American play to be produced on a professional stage and debuted in NYC the same year.

▶ The Brattleboro area has been home to three Nobel Laureates. Rudyard Kipling (1907 in Literature), Saul Bellow (1976 in Literature), and Jody Williams (1997 for her efforts to ban the use of landmines worldwide).

▶ The West Dummerston Bridge, built in



1872, is the longest still operational covered bridge in Vermont.

- ▶ The first U.S. edition of the Harry Potter series was printed in Brattleboro in 1997.
- ▶ Brattleboro is the setting for the 1939 Bette Davis film, *Dark Victory*. Her character moves to Brattleboro from NYC.

▶ Brattleboro was home to The Estey Organ Co., once the largest manufacturer of reed organs in the world! Estey's assembly-line operation inspired Henry Ford while visiting in 1915 to purchase an organ. The Estey complex still stands, housing multiple businesses.



Area Resources At Your Fingertips

A miscellany of useful regional contacts

HEALTH AND SAFETY

EMERGENCY NUMBERS

For ALL Emergencies: 9-1-1
Vermont 2-1-1

For confidential streamlined access to community resources for everyday needs and difficult times.

☎Dial 211

Emergency Preparedness and Response

📧emergency.cdc.gov

Brattleboro Fire Department

103 Elliot Street
Brattleboro, VT 05301
☎802-254-4831

Brattleboro Police Department

62 Black Mountain Road
Brattleboro, VT 05301
☎802-257-7950

Brattleboro Memorial Hospital Emergency Room

☎802-257-0341

Northern New England Poison Control Center

☎1-800-222-1222
📧www.nnepc.org

Rescue Inc.

541 Canal Street
Brattleboro, VT 05301
☎802-257-7679
📧rescueinc.org

Vermont State Police

☎802-722-4600

Women's Freedom Center

☎802-254-6954, 24 hour hotline
☎802-257-7364, business line
📧advocates@womensfreedomcenter.net
📧womensfreedomcenter.net

HEALTH SERVICES

AA-Alcoholics Anonymous

☎802-257-5801
☎Toll free: 877-851-0181
📧www.aavt.org

Brattleboro Memorial Hospital

17 Belmont Avenue
Brattleboro, VT 05301
☎802-257-0341
📧bmhvt.org

Brattleboro Retreat

P.O. Box 803, Anna Marsh Lane
Brattleboro, VT 05302
☎802-258-3737
📧brattlebororetreat.org

ClearChoiceMD Urgent Care

1154 Putney Road,
Brattleboro, VT 05301
☎802-490-2100
📧ccmdcenters.com
Grace Cottage Family Health & Hospital
185 Grafton Road, Rte. 35
Townshend, VT 05353
☎802-365-7357
📧gracecottage.org

GETTING AROUND

AIR TRAVEL

Albany International Airport
Albany, NY
☎518-242-2200
📧albanyairport.com

Bradley International Airport

Windsor Locks, CT
☎888-624-1533
☎860-292-2000
📧bradleyairport.com

Burlington International Airport

☎1-802-863-2874
📧btv.aero/

Keene Dillant-Hopkins Airport

☎603-357-9835
📧keenenh.gov/keene-dillant-hopkins-airport

Manchester-Boston Regional Airport

Manchester, NH
☎603-624-6539
📧flymanchester.com

Massport/Boston Logan Airport

☎617-428-2800
📧massport.com/logan-airport

RAIL TRAVEL

Amtrak

☎800-USA-RAIL
📧amtrak.com

BUS

MOOVer

☎1-888-869-6287
☎1-802-464-8487
📧moover.com

Greyhound

☎802-254-9727
📧greyhound.com

HOUSING

REAL ESTATE AGENTS

Berkley & Veller
Greenwood
Country Realtors
119 Western Ave., Brattleboro
☎802-254-6400
Brattleboro Area Realty, Inc.
402 Canal St., Brattleboro
☎802-257-1335
Country Business, Inc.
54 Linden St., Brattleboro
☎802-254-4504

Better Homes & Gardens - The Masiello Group
218 Main St. Brattleboro
☎802-257-1111

RENTAL PROPERTY MANAGERS

Jason Cooper Management, Inc.
138 Elliot St., Suite 3 Brattleboro
☎802-254-6200

Manley Apartments, LLC

29 High Street, Brattleboro
☎802-254-9318

Windham & Windsor Housing Trust

68 Birge St., Brattleboro
☎802-254-4604
📧homemattershere.org

Windham Property Management, Inc.

P.O. Box 516
Brattleboro, VT 05302
☎802-365-4669
📧Windhampmi.com

EV CHARGING STATIONS (FAST CHARGERS)

- ▶ 30 Grove Street - High Grove Parking lot
- ▶ 489 Canal Street - (Market 32 Shopping Plaza)
- ▶ 505 Canal Street - Tesla Super Charger (Market 32 Shopping Plaza)

UTILITIES

Please see full info in our Directory, page 64, or on the Chamber Web site, brattleborochamber.org

Brattleboro Town Government

BRATTLEBORO TOWN DEPARTMENTS

All physical addresses are in Brattleboro. For more information and contacts for individual town employees within departments, visit brattleboro.org.



Town Manager's Office

230 Main St., Suite 208
☎802-251-8151
📧jpotter@brattleboro.gov

John Potter,
Town Manager

Fire Department

103 Elliot St.,
☎802-254-4831
(non-emergency)
📧brattleborofd.org
📧lhoward@brattleboro.org

Leonard Howard, Chief

Police Department

62 Black Mountain Road
☎802-257-7950
(non-emergency)
📧brattleboropolice.gov
📧norma.hardy@vermont.gov

Norma Hardy, Chief

Town Clerk

230 Main St., Suite 108
☎802-251-8157
📧townclerk@brattleboro.gov
Hilary Francis, Clerk;
8:30 a.m.-5 p.m.

Public Works

211 Fairground Rd.
☎802-254-4255
📧dtyler@brattleboro.gov

Dan Tyler,
Public Works Director



Area Resources

Brattleboro Town Government(cont.)

Planning Services
230 Main St., Suite 202
☎802-251-8154

Sue Fillion
Planning Director
sfillion@brattleboro.gov
802-251-8112
Brian Bannon,
Zoning Administrator
bbannon@brattleboro.gov
802-251-8111
Stephen Dotson
Sustainability Coordinator
sdotson@brattleboro.gov
802-251-8110
Stephen Hayes
Planning Technician/
E911 Coordinator
shayes@brattleboro.gov
802-251-8107

Listers Office
230 Main St., Suite 109
☎802-251-8156
Jenepher Burnell, Town Assessor
8:30 a.m.-5 p.m.

Recreation & Parks
207 Main St., P.O. Box 513
☎802-254-5808 x102
Carol Lolatte, Director
clolatte@brattleboro.gov

Finance Office
230 Main St., Suite 104
☎802-251-8152
Kimberly FroStreet Finance Director
joconnor@brattleboro.gov

Human Resources
230 Main Street, Suite 104
☎802-251-8135
Sally Cruz Nix,
Human Resources Director
snix@brattleboro.gov

Brooks Memorial Library
224 Main St.
☎802-254-5290
bookslibraryvt.org
Starr LaTronica, Director
Starr@brookslibraryvt.gov

BRATTLEBORO SELECTBOARD
Daniel Quipp, Chair, 2022–2025
☎802-689-0949
dquipp@brattleboro.gov
Elizabeth McLoughlin,
Vice-Chair, 2023–2026
☎802-254-9370
emcloughlin@brattleboro.gov
Richard Davis, Clerk, 2024–2025
☎802-579-9267
rdavis@brattleboro.gov
Franz Reichsman, 2024–2025
☎802-257-7217
freichsman@brattleboro.gov
Peter Case, 2024–2027
☎802-380-1077
pcase@brattleboro.gov

Other Windham County Town Offices

Athens
25 Brookline Rd.
Athens, VT 05143
☎802-869-3370
townofathens@hotmail.com
Brookline
P.O. Box 403
734 Grassy Brook Road
Brookline, VT 05345
☎802-365-4648
brook763@comcast.net
Dover
P.O. Box 527
102 Route 100
West Dover, VT 05356
☎802-464-5100
admin@doververmont.com
Dummerston
1523 Middle Rd.
E. Dummerston, VT 05346
☎802-257-1496
townclerk@dummerston.org
Grafton
P.O. Box 180
117 Main Street
Grafton, VT 05146
☎802-843-2552
townadmin@grafftonvt.org
Guilford
236 School Road
Guilford, VT 05301
☎802-254-6857
pennymarine@guilfordvt.gov
Halifax
P.O. Box 127
246 Branch Road
W. Halifax, VT 05358
☎802-368-7390
halifax@myfairpoint.net
Jamaica
P.O. Box 173,
28 Town Office Road,
Jamaica, VT 05343
☎802-874-4681
townclerk@jamaicavermont.org
Londonderry
P.O. Box 118
100 Old School Street
So. Londonderry, VT 05155
☎802-824-3356
townclerk@londonderryvt.org
Marlboro
P.O. Box E, 510 South Rd.
Marlboro, VT 05344
☎802 254-2181
townclerk@marlborovt.us
Newfane
PO, Box 36, 555 VT Route 30
Newfane, VT 05345
☎802-365-7772 ext. 10
tclerknewfane@newfanevt.com



Downtown clock.

Putney
P.O. Box 233, 127 Main St.,
Putney, VT 05346
☎802-387-5862
clerk@putneyvt.org
Rockingham
P.O. Box 370
7 The Square
Bellows Falls, VT 05101
☎802-463-4336
clerk@rockbf.org
Stratton
9 West Jamaica Rd.
Stratton, VT 05360
☎802-896-6184
townclerk@townofstrattonvt.com
Townshend
P.O. Box 223,
2006 VT Route 30
Townshend, VT 05353
☎802-365-7300
townshendtownclerk@gmail.com
Vernon
567 Governor Hunt Rd
Vernon, VT 05354
☎802-257-0292
clerk@vernonvt.org
Wardsboro
P.O. Box 48, 71 Main Street
Wardsboro, VT 05355
☎802-896-6055
wardsborotownoffice@myfairpoint.net
Westminster
P.O. Box 147
3651 US Route 5
Westminster, VT 05158
☎802-722-4091
clerk@westminstervt.org

Whitingham
P.O. Box 529
2948 VT Route 100
Jacksonville, VT 05342
☎802-368-8591
almira@whitinghamvt.org
Wilmington
PO. Box 217
2 East Main St.
Wilmington, VT 05363
☎802-464-5836
tlounsbury@wilmingtonvt.us
Windham
5976 Windham Hill Rd.
Windham, VT 05359
☎802-874-4211
windham.town@gmail.com

Your State Elected Officials



Having access to our Windham County representatives in the Vermont State Legislature is a great thing! Find their contact information here. Your feedback and queries are essential for them to do the job they were elected to do.

Area Resources

LOCAL MEDIA

Brattleboro Community Television (BCTV)
230 Main St., Suite 201
Brattleboro Municipal Center
Brattleboro, VT 05301
☎ 802-257-0888
📧 brattleborotv.org

Johnny Gifford
Executive Director

Brattleboro Reformer
70 Landmark Hill Drive
Brattleboro, VT 05301
☎ 802-254-2311
📧 reformer.com
📧 news@reformer.com

Jordan Brechensner, Publisher

The Commons - Vermont Independent Media, Inc.
139 Main St. #604
P.O. Box 1212
Brattleboro, VT 05302
☎ 888-511-5150
📧 commonsnews.org
📧 news@commonsnews.org

Kate O'Connor
Executive Director

Great Eastern Radio
101.9/100.7 FM
106 North Main Street
West Lebanon, N.H. 03784
☎ 603-283-1090
📧 thepeakradio.com

iBrattleboro.com
P.O. Box 6005
Brattleboro, VT 05302

Vermont Public
88.9 FM
📧 vermontpublic.org

92.7 BrattFM
458 Williams St.
Brattleboro, VT 05301
☎ 802-254-2343
📧 wkv.com

WTSA -96.7 FM/1450 AM
P.O. Box 819,
464 Putney Rd.
Brattleboro, VT 05302
☎ 802-254-4577
📧 wtsaradio.com

Brattleboro Community Radio
WVEV-LP -107.7 FM
46 Harmony Place
Brattleboro, VT 05302
☎ 802-246-6107
📧 wvev.org



The North Barn at the Retreat Farm



Isaac

The Retreat Farm is an excellent resource for community! They are stewards of this historic property, preserving the past while creating space for gatherings and events of all kinds. Their extensive programming and Retreat Farm Market are just a few of the offerings you'll find here. The newly renovated North Barn is the perfect venue for weddings, fundraisers, or any celebration or event you can imagine! Perhaps you'll spend an afternoon walking the Retreat Trails. This extensive network of woodland pathways is a local favorite.



Download the
Retreat Trails
Guide





WINDHAM: Some 93 percent of the small mountain town of Windham is made up of forestland. Within its town are important historical structures and archeological sites, outdoor recreational resources and significant scenic lands and vistas.

LONDONDERRY: Home to the Magic Mountain Ski Area, founded in 1960 at Glebe Mountain by a Swiss-born ski instructor as 'a little corner of Switzerland.' The small-scale area offers a more intimate, family-friendly ski experience to a loyal clientele.

JAMAICA: The New York Times called Jamaica a town with a 'distinctly funky vibe,' whose unofficial motto is 'live and let live.' Jamaica's village along Route 30 offers galleries, antique shops, lodgings, restaurants, and a beloved old general store. The annual Ball Mountain Dam release brings out the boaters.

STRATTON: A timber boom town in the 1800s, is now best known for the Stratton Mountain Ski Area, which transformed it into a second-home community. It lies entirely within the perimeter of the Green Mountain National Forest which comprises almost four-fifths of the acreage in town.

WARDSBORO: A town so rural that only 16 percent of its roads are paved. The town is characterized by extensive forest areas, rural residential development, small villages, and a regional highway that passes through ski and vacation home development on the eastern slopes of the Green Mountains. Home of the state vegetable, the Gilfeather Turnip.

SOMERSET: The unincorporated remote town of Somerset lost 70 percent of its population between 2000 (when 10 people lived there) and 2010 (population three). The Somerset Reservoir offers recreational opportunities and free camping at sites in the Green Mountain National Forest.

DOVER: The mountainous town of Dover is in the center of southern Vermont, almost equidistant from the boundaries of New York, New Hampshire, and Massachusetts. Dover is home to the Mount Snow ski area and has become a significant second-home and resort community.

WILMINGTON: A picturesque village surrounded by a beautiful, rural mountainous countryside, Wilmington is the hub of the Deerfield River Valley, offering a vibrant community with artists, an independent bookstore, and events in the historic Memorial Hall.

MARLBORO: As Route 9 climbs out of West Brattleboro, Marlboro's character shows itself in sugar houses and garden centers, hay fields and ponds. The community, once home to industry, is today a cultural and intellectual haven. Marlboro College, one of the top-rated small colleges in the country, hosts the world-renowned Marlboro Music Festival. A fall harvest fair ends a busy growing season.

WHITINGHAM: Bordering the Deerfield River and the Green Mountains, it is the birthplace of Brigham Young, an early leader of the Mormonism faith.

HALIFAX: The second-oldest chartered town in Vermont. Heavily forested with multiple rivers and streams converging, the town is home to several dairy farms and serves as a bedroom community for the Brattleboro region to the east and Deerfield River Valley ski resort towns to the west.



GRAFTON: Rugged topography and distance from commercial or resort centers have kept Grafton small. The non-profit Windham Foundation operates the Grafton Inn and Phelps Barn Pub and the Grafton Village Cheese Company. The annual Grafton Music Festival draws people from near and far.

TOWNSHEND: Most likely named for Charles Townshend II, a British Barrister whose Townshend Acts led to the Boston Tea Party, Townshend has a heritage that belies the quiet Vermont village's charming, vibrant history. A picturesque town green borders Route 30 and the longest covered bridge in Vermont, Scott Bridge, spans the West River. Farms, a nearby hospital, and some light industry provide many jobs and the town offers a small but lively town center.

ATHENS: Don't make the mistake of pronouncing Athens as you would the capital of Greece. Vermonters pronounce the name of this tiny town with a hard A.

ROCKINGHAM/BELLOWS FALLS/ SAXTONS RIVER: Within Rockingham you'll find the incorporated villages of Bellows Falls, a Victorian-era industrial town that now is a commercial hub teeming with the arts, and the village of Saxtons River. Rockingham is predominantly rural and forested, but also includes densely settled residential neighborhoods, commercial centers, and several industrial areas.

WESTMINSTER: From broad meadows near the Connecticut River, Westminster rises to low wooded hills and then to the long, high Windmill Ridge. Accessible by Route 5 through Putney, Westminster is home to a diverse mix of farmers, artists, social service providers, and small-business owners. A vast network of trails into the Windmill Ridge provides four-season recreation.

NEWFANE: In the West River Valley, Newfane looks like the quintessential New England Village, immaculate historic buildings (including the historic county courthouses) frame the town green, the site of fairs, dances, and presentations. While a lively tourist trade motivated economic activity, farms and nurseries keep Newfane close to its agricultural heritage. Newfane is also home to Winchester Stables, an equestrian boarding and training center.

PUTNEY: In the last century Putney saw the founding of four schools, a food co-op, an avant-garde puppet theater, a bicycling community, yarn spinnery, an annual crafts tour, a new regional performing arts space (in a historic church), and more cross-country skiing artists than there are skis. In recent years thoughtful development has reburbished the town green into a flourishing cultural center.

BROOKLINE: Its name derived from Grassy Brook, which runs north and south through the town – Brookline is well known for its round schoolhouse built by Dr. John Wilson. (The schoolmaster, it was discovered after his death, had been the notorious highwayman 'Captain Thunderbolt' in his native Scotland and was in hiding).

DUMMERSTON: One of the longest covered bridges in Vermont spans the West River connecting East and West Dummerston. Dances, fairs, club meetings, plays, and weddings enliven the old Grange Hall. The famous Apple Pie Festival takes place every Columbus Day weekend. Several organic dairy and vegetable farms clear what is otherwise hilly and heavily forested land. Dummerston has seen a number of industries, including a granite quarry on Black Mountain, the only granite mountain in southeast Vermont.

BRATTLEBORO: The commercial center of Windham County. There is only one!

VERNON: Vernon was chartered in 1672 and was originally named Hinsdale but the residents disliked having the same name as the small New Hampshire town to the east of them so in 1802 the name was officially changed. Vernon Town Forest is home to a series of ancient swamps which support rare black gum trees. Common only in the southern part of the country this unique forest boasts a number of specimens well over 400 years old.

GUILFORD: Before the railroad drew goods and services to Brattleboro, Guilford was the hub of the area. The town maintains its distinct character, fusing its longtime population with back-to-the-land youth and second home owners. Guilford supports several farms and a brand-new fire station as well as the Friends of Music at Guilford. Residents and tourists enjoy wooded trails and the Green River.

Our neighbors across the Connecticut River

► Chesterfield, N.H., and West Chesterfield, N.H. have a history closely associated with river transportation and fishing. Spofford Lake is one of the region's largest and oldest resorts, offering two public beaches. Following Route 9, the town provides easy access to Brattleboro and Windham County as well as to the Monadnock region.

► Dominating the topography of Hinsdale, N.H. are steep valleys, through which flow the Ashuelot and Connecticut Rivers. Hinsdale borders Pisgah State Park to its east and Wantastiquet State Park to its north and offers easy access to Brattleboro and points south. The land is excellent for farming and has been a significant center of industry as well. Manufacturing has long been carried on here. An easy-to-access 9-mile trail is located completely in Hinsdale, NH. It begins at the old bridge on Rt. 119 and continues south along the Connecticut River.

Brattleboro

As the first stop off Interstate 91 in southeastern Vermont, Exit One, (Route 5) provides a great opportunity to gas up or grab a quick bite.



Taking Route 5 to the north is a quaint marketplace, a shopping plaza and downtown is just two miles ahead.

West Brattleboro and all points west are accessible from Route 9 and Exit 2 off Interstate 91. This stretch – which includes an historic district of thoughtfully preserved homes of 18th-century settlers – offers artisan shops, restaurants, and a range of stores along the picturesque thoroughfare.



Exit 2 also offers the most direct route downtown.

The North End of Brattleboro is jam-packed and bustling with auto dealerships, fast-food eateries, motels, shops, restaurants and services of all kinds lining Route 5 (Putney Road), which serves as the crossroads between points north, south, east and west.



Accessible from I-91's Exit 3 (the second most heavily used exit in the state), the North End is the place to get a bite, gas up, sleep over, and to buy almost anything a traveler or resident might need.

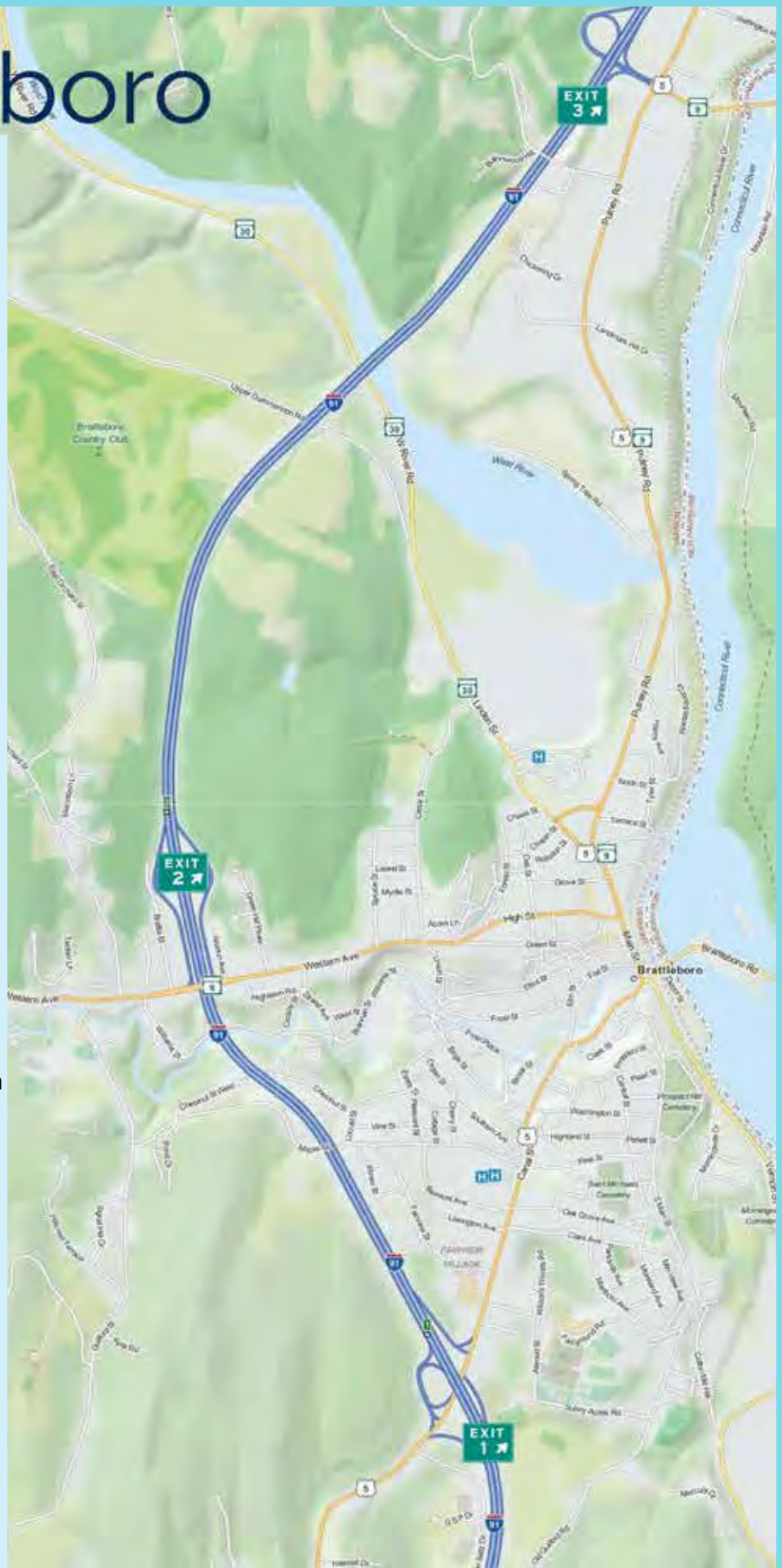

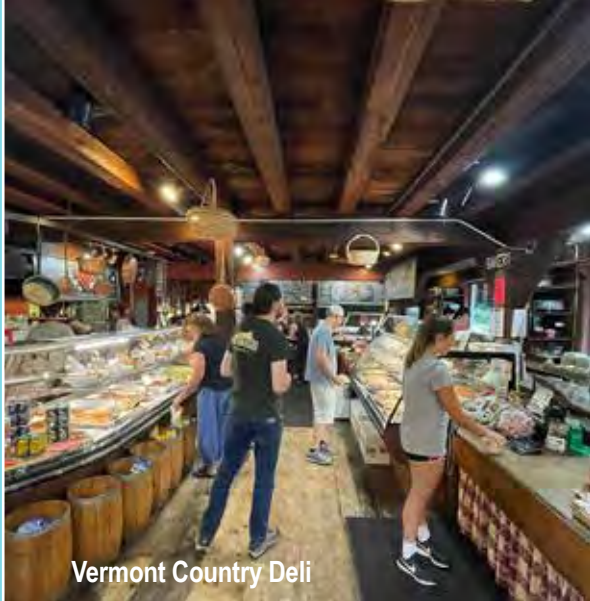

Vermont Country Deli



The Marina



Bar 580

Dine

► When you're ready to dine, the greater Brattleboro area has the restaurant to satisfy your appetite. See the Restaurants section of our directory pages 56-57 for these and other great places to eat.



Plated Restaurant
& Bar



The Works Bakery Café



Amy's Cafe and Bakery



Jamaican Jewelz



Chesterfield Inn

Shop

Shoppers can walk along the streets of historic

downtown Brattleboro or visit points north, south, and west to find anything their hearts desire! Flip to pages 57-62 to see the shopping opportunities in the Brattleboro area.



Windham Flowers



Burrows Sports



Malisun



Brattleboro Food Coop



Altiplano



Vermont Hempicurean and Leopard Frog



Twice Upon A Time



Everyone's Books



Vermont Artisan Designs



Kitchen Sync



Byway Books



Cara Wolff

Stay

Whatever your mood, taste, and budget, the Brattleboro area has a place where you can stay for a brief respite or an extended vacation. Check out the details in the directory beginning on page 43.

Hampton Inn



The Holiday Inn Express



Naulakha
Landmark Trust USA

Photo: Diane Heileman



LATCHIS HOTEL



Frog Meadow Farm



KOA Campground



Inn on Putney Road



Shearer Hill Farm



The One Cat



Chesterfield Inn





First Proof Press



Wheelhouse Clay Center



Leopard Frog



Mitchell-Giddings Fine Arts



Fire Arts Vermont



Vermont Center for Photography



Brattleboro Museum & Art Center



Harmony Collective



Vermont Artisan Designs

The Brattleboro area is Southern Vermont's destination for fine wine, and spirits!



Vermont Distillers



Putney Mountain Winery and Spirits



Saxtons River Distillery

Nothing is finer than beer, wine or spirits made in the Brattleboro area and infused with local ingredients – and with just one sip we're sure you'll agree! Putney Mountain Winery and Spirits, Saxtons River Distillery, and Vermont Distillers all use techniques and flavors that result in the best potent potables in the region. Tours and tastings offered. Check out their listings in the member section on page 56-57.

2024-2025 Calendar of Events

ONGOING!

First Friday of the month Gallery Walk

5 - 9 p.m.

Every first Friday, May -December, Downtown Brattleboro Alliance presents Gallery Walk- a celebration of arts and our community. Join us and our local galleries for this special event featuring a Makers' Market with Main St. Flea, live music presented by The Stone Church, and Pop Up Art Stations all around town! Downtown Brattleboro
802-257-4886
www.brattleboro.com

SECOND WEDNESDAY OF THE MONTH

Second Wednesdays May-September Monthly Crepe Night

Scott Farm, Dummerston
A community event featuring savory and sweet crepes. Gluten free options also. Local non-profit invited each week. Reservations can be made on the Scott Farm website and are recommended.
scottfarmvermont.com



SEASONAL THURSDAYS

Through August 29 Food Truck Roundup

5 - 8 p.m.

Retreat Farm, Brattleboro
Roundup your family, friends, and neighbors, and head to Retreat Farm for great food, craft brews, live music, lawn games, and more. Bring a blanket, chair, or just yourself.
retreatfarm.org

SEASONAL FRIDAYS

Through August 30 Kampfires Sunset Music Series 6 - 8 p.m. Kampfires Campground Dummerston kampfires.com

All Events!

On the following pages you'll find a sampling of perennial area events. To find more events throughout the year check out the Chamber's events calendar, Planagogo, at BrattleboroChamber.org/events.



SEASONAL SATURDAYS

May through October Brattleboro Area Farmers' Market Saturdays, 9 a.m. - 2 p.m.

570 Western Avenue, Brattleboro
brattleboroareafarmersmarket.com

November - March Brattleboro Winter Farmers' Market

Saturdays, 10 a.m. - 2 p.m.
60 Austine Drive
Winston Prouty Campus, Brattleboro
brattleborowinterfarmersmarket.org

Saturday, August 17 Music Under the Stars at Retreat Farm

6:30 - 8:30 p.m.
Gates open at 5:30 p.m.
Retreat Farm, Brattleboro
A summer concert series presented by the Brattleboro Music Center amid the historic beauty of Retreat Farm. bmcvt.org
www.retreatfarm.org

Saturday, August 24 Bandwagon Summer Series: Soles of Duende

6 pm
A Next Stage Arts event. Multicultural, all-female trio based in the rhythms of Tap, Flamenco, and Kathak dance
The Putney Inn Field,
57 Putney Landing Road, Putney
nextstagearts.org

August-September

Thursdays, Fridays, & Saturdays through August 24

Actors Theatre Playhouse
7:30 p.m.
"An Inspector Calls"
Brook and Main streets, West Chesterfield, N.H.
877-666-1855
atplayhouse.org



September

Sunday, September 1 Friends of Music at Guilford Outdoor Concert

Opens at 2 p.m. for picnicking.
If rain: Broadbrook Community Center.
3940 Guilford Center Road.
802-254-3600. Visit FOMAG's Facebook page.
On the lawn, Organ Barn, Tree Frog Farm
off Packer Corners Road, Guilford.
fomag.org

Sunday, September 1, - Monday, September 2 Guilford Fair

Guilford Fairgrounds,
Weatherhead Hollow Road, Guilford
Horse show, horse pulling, cattle show, live music, crafts, carnival, lots of demonstrations, children's events.
guilfordfairvermont.com

September 1 - 2 Guilford Fair: Student Demos

11 am, 12:15 pm, and 1:30 pm daily!
The New England Center for Circus Arts will offer several student demonstrations featuring aerialists and acrobats who train for fun and profession.
Guilford Fairgrounds
Weatherhead Hollow Road, Guilford
necenterforcircusarts.org

Friday, September 6 Kalos and Hannah O'Brien & Grant Flick

7:30 pm
Traditional and contemporary Celtic and fiddle music
Next Stage Arts, 15 Kimball Hill, Putney
nextstagearts.org

Saturday September 7 Bandwagon Summer Series: Reverend Vince Anderson & His Love Choir

5 pm
Dirty gospel
Cooper Field, 41 Sand Hill Road, Putney
nextstagearts.org

2024-2025

Calendar of Events

Fridays & Saturdays, September 7 - 14 Actors Theatre Playhouse

7:30 p.m.
"Spotlight"
Benefit for the building fund
Brook and Main streets,
West Chesterfield, N.H.
877-666-1855
atplayhouse.org

Sunday, September 15 Bandwagon Summer Series: La Sonora Mazurén 5 pm

The new tropical indie eldorado from the mountainous and noisy Bogotá
The Putney Inn Field,
57 Putney Landing Road, Putney
nextstagearts.org

Saturday, September 21 Bandwagon Summer Series: Cyro Baptista

5 pm
Brazilian-born percussionist in jazz and world music.
Cooper Field, 41 Sand Hill Road, Putney
nextstagearts.org

Saturday, September 21 802 Credit Union Kids Fair

10 a.m. - 1 p.m.
Brattleboro Town Common,
Don't miss the fun, this event is free and open to the public. Hot dogs and hamburgers, live acts, give-aways and bouncy houses.
802cu.com

Saturday, September 28 New England Street Food Festival

11 a.m. - 5 p.m.
Downtown Brattleboro at the Brattleboro Common, Route 5 Brattleboro
Free, family-friendly event featuring live music, entertainment, food sampling.

Sunday, September 29 Bandwagon Summer Series: Yemen Blues: Only Love Remains Tour

5 pm
Yemen Blues manifests in their singularly exhilarating polyglot mélange of Bedouin folk, funk, blues, avant-garde, Arabian classical, fuzzed-out rock, psych and jazz.
The Putney Inn Field
57 Putney Landing Road, Putney
nextstagearts.org



September-October

Saturday, October 5 - Sunday, October 6

Vermont Crafts Council Open Studio Weekend

(Brattleboro area cluster)
10 a.m. - 5 p.m.
This self-guided journey will lead the visitor through the scenic Whetstone watershed. Each stop includes a diverse sampling of the breadth of innovative art and craft that make up this creative community.
brattleboro-west-arts.com

Sunday, October 6 Bandwagon Summer Series: Jacob Jolliff Band

3 pm
Contemporary mandolinist
Cooper Field, 41 Sand Hill Road, Putney
nextstagearts.org



Sunday, October 6 17th Annual Domino Toppling Extravaganza

5:30 p.m.
Domino Toppling Extravaganza returns to BMAC. Veteran domino toppler and YouTube superstar Lily Hevesh, along with Brady Doles, Nathan Heck, and Chris Wright, 28 Vernon Street, Brattleboro.
802-257-0124
brattleboromuseum.org

Thursday, October 10 Bandwagon Summer Series: OneBeat

6 pm
OneBeat, joins forces with Next Stage Arts to present an extraordinary showcase of music from around the world.
West River Park, 333 W River Road, Brattleboro
nextstagearts.org

Saturday, October 12 Pumpkintown: Songs, Stories, and Magic Lantern Projections From an Imaginary New England Village

7 pm
Presented by the Brattleboro Museum and Art Center.
Next Stage Arts, 15 Kimball Hill, Putney
nextstagearts.org

Saturday, October 12 - Sunday, October 13 53rd Newfane Heritage Festival

10 a.m. - 4 p.m.
On the Common
In the Village of Newfane, Route 30.
There will 90+ juried arts, crafts and specialty products along with homemade apple pie and crisp, super raffle, books, fleas and live music.
Free admission.
newfaneheritagefestival.blogspot.com

Saturday, October 12 Empty Bowls

In the dining hall at Landmark College, Putney. The Empty Bowls dinner is a benefit for the Groundworks Collaborative.
emptybowlssovt@gmail.com.
For tickets, find them on Facebook at [EmptyBowlsSouthernVermont](https://www.facebook.com/EmptyBowlsSouthernVermont)

Sunday, October 13 Heirloom Apple Days

10 a.m. - 6 p.m.
Scott Farm, Dummerston
A celebration of the farm's heirloom apples fresh, baked and squeezed. Free tastings of some of their 100 apple varieties at 11 a.m. and 1:30 p.m.
scottfarmvermont.com

Sunday, October 13 Dummerston Apple Pie Festival

10 a.m.-5 p.m. or until sold out.
Pancake breakfast 7:30-11 a.m.;
Craft fair, 10 a.m.-4 p.m.
On the Common, Dummerston
Choose from 1,500 pies made by the bakers and friends of the Dummerston Congregational Church. Pies sold whole or by the piece.

2024-2025

Calendar of Events

Sunday, October 13 Juno Orchestra Bach!

2:30 - 4:30 p.m.
72 Blanche Moyse Way
Brattleboro
Music director, Zon Eastes
802-257-4523
bmcvt.org



Friday, October 18 - Sunday, October 20 Brattleboro Literary Festival

Various locations in downtown
Brattleboro;
A three-day celebration of those who read
books, of those who write books, and of the
books themselves. Readings, panel discus-
sions, and special events, featuring emerging
and established authors. Free.
info@brattleborolifefest.org
Brattleborolifefest.org

November-December November 30

River Gallery School Makers Workshop + Fundraiser Sale

1. - 4 p.m.
32 Main Street, Suite 201
Brattleboro
An all-ages, family-friendly workshop of fun
that engages all makers with every sort of
material to create angels, shepherds, kings and
queens, demons or beasts of their own
imagining. 802-257-1577
rivergalleryschool.org

Friday, November 29 - Sunday, December 1 Putney Craft Tour

10 a.m. - 5 p.m.
In and around Putney
Named by the Vermont Chamber of Commerce
a Top Ten Vermont Winter Event! The artisans
of this annual self-guided tour invite visitors to
see firsthand where they create their work.
putneycrafts.com



December

Friday, December 6 - Sunday, December 8 Holly Days, Holly Nights

The Brattleboro Area Chamber's annual week-
end holiday shopping and dining event. Find
participating merchants and their great holiday
savings in local papers.
brattleborochamber.org

Saturday, December 7 Jingle Bell Jog

9:30 a.m.
Downtown Brattleboro;
This 5K family-friendly race kicks off at
the historic Brooks House on Main Street.
Holiday-themed attire is encouraged, but not
required! Jingle bells are provided. Proceeds
to support the Chamber's "Skills for Success"
scholarship fund.
brattleborochamber.org

Saturday, December 7 FOMAG Messiah Sing

Friends of Music at Guilford
Broadbrook Community Center
3940 Center Road, Guilford
Visit FOMAG's Facebook page for updates.
fomag.org

Friday, December 13 Saturday, December 14 FOMAG Christmas Concert

7 p.m.
Friends of Music at Guilford
Broadbrook Community Center
3940 Center Road, Guilford
Visit FOMAG's Facebook page for updates.
fomag.org

December

Winter Circus

New England Center for Circus Arts,
10 Town Crier Drive, Brattleboro;
NECCA's annual winter circus show. Visit its
website for updated information.
802-254-9780 necenterforcircusarts.org

Tuesday, December 31 Last Night Brattleboro

Noon - 9 p.m.
Brattleboro, various locations
throughout the day and evening .
A series of community events on New Year's
Eve, with concerts, sleigh rides, teen party,
movie, skating, kid show, a senior luncheon,
and fireworks!
Find them on Facebook at
[LastNightBrattleboro](https://www.facebook.com/LastNightBrattleboro)

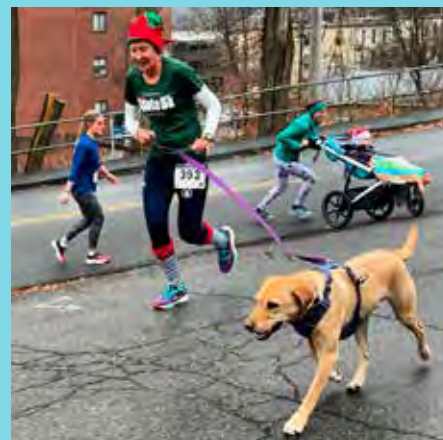

January 2025

Saturday, January 18 Brattleboro Concert Choir Winter Concert

7 - 8:30 pm
Latchis Theatre, 50 Main St., Brattleboro
802-257-4523
bmcvt.org

Saturday, January 25 - Sunday, January 26 Northern Roots Music Festival

Blanche Moyse Way, Brattleboro
A celebration with local and regional musicians
representing various northern music traditions
including Irish, Scottish, English and French
Canadian. Pub session on Sunday at McNeil's,
downtown Brattleboro.
Bmcvt.org

February 2025

Saturday, February 15 - Sunday, February 16 Harris Hill Ski Jumping

Cedar Street, Brattleboro;
Witness the breathtaking sport of ski jumping
as jumpers from around the world launch
off North America's Olympic hill and soar at
speeds up to 60 mph.
harrishillskijump.com

2024-2025

Calendar of Events

Saturday, February 15 - Sunday, February 23 Winter Carnival

Various locations around Brattleboro
The Brattleboro Winter Carnival, started in 1956, is an occasion for family fun and entertainment. Events include torch lighting, sleigh rides, variety show, fishing derby and much more!

Brattleborowintercarnival.org

Monday, February 17 Musicians from Marlboro

7 pm
Brattleboro Music Center
72 Blanche Moyse Way
Brattleboro
802-257-4523
bmcvt.org



March 2025

March

Circus Spectacular

New England Center for Circus Arts,
10 Town Crier Drive, Brattleboro;
Hosted by New England Center
for Circus Arts. Visit its website for
updated information.
802-254-9780
necenterforcircusarts.org

April 2025

Saturday, April 5 Vermont Symphony Orchestra

8:30 pm
Brattleboro Music Center
72 Blanche Moyse Way
Brattleboro
802-257-4523
bmcvt.org

May 2025

Saturday, May 3

Green Up Day

This statewide event that brings community volunteers of all ages together to cleanup local streets, parks and public lands. greenupvermont.org

Saturday, May 31

Brattleboro Brewers Festival

Brewers, food and music!
Visit its website for updated information,
or find them on Facebook.
brattleborobrewersfestival.com

June 2025

Saturday, June 28

Old Fashioned Strawberry Shortcake Festival

The Evening Star Grange Hall,
Dummerston Center;
The festival features large, old-fashioned,
double-layered shortcakes made with fresh
local strawberries.
802-257-0544
dummerstonchurch.org

July 2025

Friday, July 4

Brattleboro Goes Fourth Parade

10 a.m., through Main Street,
Brattleboro; This annual Independence Day
parade is followed by activities throughout
the day and fireworks in the evening at Living
Memorial Park (weather permitting).
Find them on Facebook at
brattleborogoesfourth

July Sidewalk Sales

Downtown Brattleboro
Calling all bargain hunters for three
days of festive Sidewalk sales in the
heart of downtown Brattleboro!
brattleborochamber.org

Saturday, July 19 - Sunday, July 20

Rock River Artists' Open Studio Tour

10 a.m. - 6 p.m.;
Newfane, Williamsville;
Tour the homes and creative spaces of 18 pro-
fessional artists, some with national acclaim,
living along the Rock River basin.
rockriverartists.com

Annual July-August 2025

Early July-early August

Yellow Barn Concerts

The Big Barn, Putney, VT
Each season's repertoire is unique, spanning
a wide range of eras and genres, offering
infinite insights into chamber music – for
performers, composers and audiences alike.

yellowbarn.org

Early July-Mid-August Sundays

Twilight On The Tavern Lawn

6 pm

A series of folk, world beat, jazz, Americana,
rock, and bluegrass summer concerts. Down-
town Putney on the Putney Tavern lawn (bring
a lawn chair or blanket). In case of rain, they
will be at Next Stage at 15 Kimball Hill.

802-387-5772

twilightmusic.org



End of July-Early August

Southern Vermont's Deerfield Valley Vermont Blueberry Festival

Wilmington, Whitingham and Dover
This family friendly festival features children's
activities, blueberry themed specials in local
eateries, blue music events, blueberry bake
sales, blue beer, and much more!
802-464-8092
vermontblueberry.com

Early August

New England Paddlesports Championship

10 a.m. - 4:30 p.m.

The New England Paddlesports Champion-
ship. An array of free activities on or near
the Connecticut River including a Riff Raft
Regatta, the New England Paddlesports Chim-
pionship race, and the "Lampey" Business
Challenge canoe race.

www.ctriver.org



Cultural Resources

Visit brattleborochamber.org for more information

Brattleboro has long been a destination for film and theater as well as world-class jazz and classical music performances. Film festivals, monthly gallery walks, concerts, theater performances and community celebrations draw thousands of people to enjoy entertainment, browse the shops, sample our diverse cuisines, and connect with friends and neighbors.

The Land Is the People: An Indigenous Perspective

*Contributed by Rich Holschuh,
Cultural Relations Officer
for Elnu Abenaki Tribe*

Long before, and ever since, this place began to be called Brattleboro, it has been known by the Original People as Wantastegok. The name is in recognition of the life-giving confluence here of the Wantastekw (today's West River) with the Kwenitekw (the Connecticut River). It is satisfying to know that this recognition continues in the name of Mount Wantastiquet which overlooks the rivers and the landscape from the east. The Indigenous People of this place are a part of the Sokoki Abenaki, closely related to the larger Algonquian-speaking Wabanaki group of the Northeast.

With their ancestors, the Sokoki have been present here continually for



13,000 years. As Indigenous People, their place-shaped cultures embody sustainable lifeways and the relationship-based beliefs that inform them. The arrival of European colonizers, with their plans of empire built upon the taking of land and resources, had a deeply destructive impact on these relationships, marked locally by the building of frontier Fort Dummer in 1724, in the southeastern corner of

today's Brattleboro. That early history is marked by many stories of conflict and marginalization, shared across the continent.

Today, after 300 years of denial and displacement, the Abenaki are finding a way forward by reaffirming their cultures and relationships in the traditional homelands. Although the systemic impacts of colonization continue, members of mainstream society are beginning to learn a more complete and honest account of how we have all come to be here. Educational opportunities and social gatherings are bringing people together to learn of better ways to not only coexist but to modify our values and move back toward a sustainable and respectful relationship for all, especially the next generations. Wlipoio Wantastegok – welcome to this place!
www.atowi.org

Actors Theatre Playhouse

Brook and Main streets, West Chesterfield, N.H.

877-666-1855; atplayhouse.org

Presenting Main Stage Productions and staged readings, ATP is the longest running community based theater company in the area.

Brattleboro Clayworks

532 Putney Road, Brattleboro; brattleboroclayworks.com

Brattleboro Clayworks is Southern Vermont's ceramics resource center.

Brattleboro Historical Society

230 Main Street, Brattleboro

802-258-4975; bhs802.org

The History Center gives residents and visitors the opportunity to explore Brattleboro's heritage. The center features permanent and changing exhibits, ongoing public talks, workshops and other programs.

Brattleboro Music Center

72 Blanche Moyse Way, Brattleboro; 802-257-4523; bmcvt.org

Year-round concerts and classes. BMC's Chamber Music Series features artists and ensembles with international reputations, as well as gifted emerging young artists.

Brooks Memorial Library

224 Main Street, Brattleboro

802-254-5290; brookslibraryvt.org

Since 1887, Brooks Memorial Library has provided collections and services that support the learning, information, personal enrichment, and leisure needs of people of all ages in the Brattleboro community.

Brattleboro Museum & Art Center

10 Vernon St.,

Brattleboro;

802-257-0124

brattleboromuseum.org

Housed in the old Union Railroad Station the museum presents exhibits by regionally and internationally acclaimed painters, sculptors, quilters, and photographers.



The Brattleboro Museum & Art Center

Estey Organ Museum

108 Birge Street

Brattleboro

www.esteyorganmuseum.org

The importance of the Estey Organ Company to the history of Brattleboro cannot be overstated. Estey Organ Museum seeks to preserve this history and maintain its relevance for generations to follow.



Cultural Resources



Fire Arts Vermont

Fire Arts Vermont

485 West River Road, Brattleboro;
802-257-2787
fireartsvt.com

Open studios for artists and a retail gallery of work from local artists. The public is invited to live demonstrations of the artists' process in both glass and clay.

Gallery Walk

Downtown Brattleboro Alliance
Brattleboro, VT 05301;
802-257-4886; brattleboro.com

This festival of the arts features exhibit openings at galleries, eateries, and other businesses, most within a few blocks of Main Street.

Marlboro Music

Marlboro; 802-258-9331
marlbormusic.org

Weekend concerts offer exciting musical discoveries – exceptional younger and more experienced artists from around the world performing diverse chamber music works from all periods.



Marlboro Music

Mitchell•Giddings Fine Arts

183 Main Street,
Brattleboro;
802-251-8290
mitchellgiddingsfinearts.com

Mitchell•Giddings gallery along with its annex in the Brooks House, showcases the work of local, regional and nationally recognized artists and craftspeople.

New England Youth Theatre

100 Flat St., Brattleboro 802-246-NEYT(6398), ext. 101; neyt.org
NEYT offers year-round classes and performances to introduce students to the acting process and training them in stage managing, scenic design, lighting, costuming, and makeup.

Next Stage, Putney

15 Kimball Hill Road, Putney; 802-387-0102
nextstagearts.org

Next Stage Arts Project is dedicated to helping art happen through the programming, development and operation of the 160 seat Next Stage Theater.

River Gallery School of Art

32 Main Street, Brattleboro; 802-257-1577
rivergalleryschool.org

The River Gallery School of Art provides a studio space in which of all ages explore their creativity through the practice of making art.

Sandglass Theater, Putney

17 Kimball Rd., Putney; 802-387-4051
sandglasstheater.org

An internationally known theater company specializing in combining puppets with music, actors and visual imagery.

Southern Vermont Natural History Museum

7599 VT Route 9 Marlboro, VT 05344
802-464-0048;

vermontmuseum.org
The Museum presents an historic natural history collection of over 200 species of birds and mammals, plus a live animal exhibit featuring hawks, owls, reptiles, fish and more!



Southern Vermont Natural History Museum.

Photo by Sam Moody

HatchSpace

22 High Street, Brattleboro
www.hatchspace.org, lars@hatchspace.org

HatchSpace provides access to the tools, training and community necessary to develop creative confidence, independent craft and trade skills in woodworking.

Hooker-Dunham Theater and Gallery

139 Main Street, Brattleboro; hookerdunham.org
802-281-3232

The Hooker-Dunham Theater and Gallery provides an open venue for the visual and performing arts.

I AM A VERMONTER

iamavermonter.org

A unique resource for persons of color relocating to Vermont for school, work, or retirement.



LatchisArts

50 Main St., Brattleboro, 802-254-1109;
Latchis.com/latchis-arts-2



The Latchis Theatre

For 14 years, Latchis Arts has provided leadership and advocacy for the arts in Southern Vermont. Latchis Arts is the steward of the Latchis Hotel and Theatre, the area's historic art deco landmark.

New EnglandCenter for Circus Arts

10 Town Crier Drive, Brattleboro
802-254-9780; necenterforcircusarts.org

NECCA offers recreational through professional level programs, community outreach, summer camps and performances to all levels and all ages.

Cultural Resources



Deborah Lazar

Theatre Adventure Actors perform Twelfth Night in 2018.

Theatre Adventure
P.O. Box 2264,
Brattleboro, VT 05301
www.theatreadventure.org,
802-387-0765

Theatre Adventure is a non-profit organization offering year-round theater arts programming to empower youth and adults with disabilities.

Vermont Jazz Center

72 Cotton Mill Hill #222,
Brattleboro
802-254-9088; vtjazz.org
The internationally recognized Vermont Jazz Center provides jazz education, programming, and outreach along with a monthly concert series and weekly jam sessions.



Photo by Jeffrey Staratt

Mark Whitfield at Vermont Jazz Center with the Emmet Cohen Trio.

Wheelhouse Clay Center

48 Harmony Place,
Brattleboro;
802-490-2693

wheelhouseclaycenter.com

Wheelhouse Clay Center is the friendly, community clay center in downtown Brattleboro. Potters' work spaces, classes, gallery, and more!

Vermont Center for Photography

49 Flat St. Brattleboro, VT 05301

802-251-6051; vcphoto.org

The Vermont Center for Photography hosts a new feature exhibit each month. VCP also offers ongoing workshops, professional darkroom rental, exhibiting artist talks, monthly portfolio critiques, and more.

Vermont Theatre Company

Brattleboro; vermonttheatrecompany.org; vttheatreco@gmail.com

VTC is a community theater company offering plays to entertain and excite the imagination of the area's diverse and discriminating audience.

Yellow Barn

14 Greenwood Lane, Putney; 802-387-6637; yellowbarn.org

Yellow Barn, an international center for chamber music, encourages discovery in the studio, classroom, and concert hall.

Brattleboro WORDS TRAIL
brattleborowords.org

image created to represent Lucy Terry Prince, by Louise Minis

Did you Know? Lucy Terry Prince (1730 - 1821) was a freed African woman, a writer and orator whose legal arguments swayed the Vermont Republic's highest court. In 1764, Lucy and her husband Abijah, became two of Guilford's first landowning settlers. Lucy's only known surviving poem, *Bars Fight*, is the oldest known literary work by an African American. In October, visit the marker celebrating her impact at the Vermont Welcome Center in Guilford.

SCAN HERE with your phone camera to hear this and many more stories!
Simply open your camera and point it at the square to get a link to access the Brattleboro Words Trail



Recreation

HIKING

► Bonnyvale Environmental Education Center

Level: Easy. 2 miles. The trails feature some large old sugar maples, spring ephemeral wildflowers, and the sweeping view from Heifer Hill. **DIRECTIONS:** From Exit 2 off Interstate 91, take Route 9 west 1.2 miles. Bonnyvale Road will be on the left. Take Bonnyvale Road 2.2 miles. When you go over the crest of a very steep hill (Danny's Nub), look for the BEEC sign in front of a white farmhouse. BEEC is the third drive on the right after the crest of the hill. www.beec.org

► Fort Dummer State Park

LEVEL: Easy/Moderate: The park contains three hiking trails, one of which leads to a swimming hole. **DIRECTIONS:** 517 Old Guilford Rd, Brattleboro. From Exit 1, 1-91, Brattleboro go 0.10 mile north on U.S. 5, then 0.5 mile east on Fairground Rd., then 1 mile south on So. Main St. and Old Guilford Rd. 802.254.2610.

vtstateparks.com/fortdummer.html

► Living Memorial Park

LEVEL: Easy/Moderate: 1 mile. This Brattleboro park contains trails suitable for hiking and mountain biking. A 1.0-mile loop is possible, using the trails and a short section of road.

► The Retreat Trails

A MODERATE (1-MILE) LOOP: Walkers, hikers, bikers, equestrians, Nordic skiers, and snowshoers can enjoy these trails. The Woodlands Interpretive Trail can be accessed at the Solar Hill trailhead, located off Western Avenue in Brattleboro. Year-round, sunup to sundown; retreatfarm.org/trails-waters Download trail map on page 11.

► Sweet Pond State Park

EASY (1 HOUR): Sweet Pond State Park is open for day visits. It is unstaffed, and there are no developed facilities. Camping is not permitted. Loop around the park.

DIRECTIONS: 2763 Sweet Pond Rd., Guilford. (Rt. 5 south to the Guilford Country Store, turn right on Guilford Center Rd., bear left after village onto Sweet Pond Rd. Continue 2.5 miles: park is on left.) vtstateparks.com/sweetpond.html

► Mt. Wantastiquet

LEVEL: Moderate, 2 miles. This two-mile moderate hike loop trail passes by scenic Indian Pond, and other side trails lead to several longer hikes on adjoining conservation lands. **DIRECTIONS:** Gulf Road, Chesterfield, N.H.; or Mountain Road off Rt. 119, Hinsdale, N.H. forestsociety.org/trail/wantastiquet-mountain

► West River Trail

LEVEL: Varied. 16 miles. The rail-trail has a nearly level surface, ideal for walkers, cyclists and equestrians, while a rugged section satisfies avid hikers. **DIRECTIONS:** To reach the Black Mountain trailhead in Dummerston: From Route 30, turn onto the Green Iron Bridge. At the far side of the bridge, turn right (south) onto Rice Farm Road. The trailhead is a half mile from the bridge on the left (west) side of the road. To reach the Marina trailhead in Brattleboro: From Putney Road (Route 5), turn onto Spring Tree Road. Continue for just under a half mile to the trailhead. westrivertrail.org

► Molly Stark State Park

LEVEL: MODERATE (1 1/2-HOUR) HIKE: Climb to the fire tower on Mt. Olga for a striking 100-mile view. **DIRECTIONS:** 705 Route 9 East Street Wilmington. (Rt. 9 west to Marlboro. Entrance is on the left 1 mile from Hogback Resort. Stop at ranger station for directions. (Small fee.) 802-464-5460. vtstateparks.com/mollystark.html

► Appalachian Trail

LEVEL: Varied. This storied, 2,200-mile trail offers hiking through varied terrain, shelters for overnight stays, scenic views, and numerous shorter sections for more casual enthusiasts. **DIRECTIONS:** Rt. 30 to E. Jamaica and left on Rt. 100 approx. 7 miles to Stratton Rd. on right. Continue 4 miles to trailhead. appalachiantrail.org

► Mount Monadnock

LEVEL: Challenging. A dramatic highlight of the New Hampshire landscape, with a rocky plateau at its summit, Mount Monadnock offers spectacular above-treeline views. Small fee. **DIRECTIONS:** Rt. 9 to Keene, N.H. and continue on Rt. 101 to Marlborough, N.H., then right on Rt. 124 to Jaffrey. Monadnock State Park is on the left. nhstateparks.org

BIKING

► Scenic Rt. 30

LEVEL: Easy. 20 miles. Rt. 30 follows the scenic West River.

DIRECTIONS: Main Street North to Rt. 30. After you pass the Brattleboro Retreat on the right there is a place to park. Turn back at Depot Road to return along the same route.

► Scenic Rt. 5

LEVEL: Moderate 20-25 miles. Ride through the hills and farmlands of southern Vermont. The Rt. 30 option includes passing through the longest working single-span covered bridge in Vermont. **DIRECTIONS:** Ride on Rt. 5 north to Putney, return the same way or turn right on School House Rd. (steep hill) in Dummerston and then left on Rt. 30 back to Brattleboro.

► Scenic Rt. 119

LEVEL: Difficult. 25 miles. This ride includes a significant climb and spectacular views. **DIRECTIONS:** Ride on Rt. 119 to Hinsdale, N.H., turn left onto Rt. 63 in Hinsdale village. Continue on Rt. 63, bear left at Rt. 9 and left on Rt. 5 to bring you back to Brattleboro.

► Tri-State Loop

LEVEL: Moderate. 35 miles. Ride through the Connecticut River Valley. **DIRECTIONS:** South on Rt. 142 (WARNING: Walk bikes over RR tracks at 1-mile point) until the intersection with Rt. 10 in Bernardston, Mass. Turn left and follow Rt. 10 East. At end of road, turn left onto Rts. 10/63 North toward Northfield. Go through town, bearing left onto 63 North toward Hinsdale. At intersection, turn left onto 119 West toward Brattleboro.

MOUNTAIN BIKING

► Ames Hill

LEVEL: Steep **TIME/DISTANCE:** 10 miles. Ride on Rt. 9 weStreet turn left on Greenleaf St. at the 7-Eleven. Bear right onto Abbott Rd. and continue to the intersection of Ames Hill. Turn left at Moore's Apple Orchard. Turn left at the next road and bear left again just before the house. The road turns into a trail that will connect to Melchen Rd. then bear left on the pavement back to West Brattleboro.

► Green River

LEVEL: Varied. Ride on Rt. 9 weStreet and turn left onto Greenleaf Street. Follow paved road 5.5 miles until the pavement ends. Turn left to the Green River covered bridge and waterfall. Make a 14-mile loop by exiting the bridge to the left.

► Asylum Pond

LEVEL: Varied. From Rt. 30N take the first left on Cedar St. Park along the road at the base of the ski jump.



OTHER RECREATION AND SPORTS



► Harris Hill Ski Jump

This ski jump offers the chance to witness jumpers from around the world launch off an Olympic-size hill and soar at speeds up to 60 mph. This beloved, longstanding, two-day Brattleboro tradition is a festive and fun must-see! harrishillskijump.com

► Softball

Over 500 men between the ages of 17 and 70 participate in the Brattleboro Area Men's Softball League. For more than 40 years, the Brattleboro Area Women's Softball League has provided recreational softball for women ages 17 and up. Games are played between April and September **INFORMATION:** Men's League: brattleboroareasoftware.com.

► Tennis

A seasonal membership with Brattleboro Outing Club Tennis means access to six beautifully maintained red clay courts. Open late April through Early November. The Brattleboro Tennis Club is Windham County's only indoor, heated tennis facility offering two courts for four-season play.

www.brattleborooutingclub.org/tennis

► Racquet Sports

If squash and racquetball are more to your liking, as well as year-round play, explore Brattleboro RaquetSports, Inc. at www.brattlebororacquetsports.com

► Living Memorial Park

Brattleboro's Living Memorial Park is a four-season destination for outdoors enthusiasts. It boasts two baseball fields, two tennis courts, a basketball and volleyball court, hiking trails, a playground for children and a picnic location that can accommodate up to 150. In winter the park offers a ski lift and a complete indoor skating rink. **LOCATION:** 61 Guilford St., Brattleboro. **INFORMATION:** 802-254-5808.

► Bowling

The Brattleboro Bowl offers an opportunity for family and friends to get together, whether for competition or just plain fun. This modern facility boasts 20 Lanes, pool tables, a video arcade and a comfortable lounge for a snack or a chat.

www.brattleborobowl.com

► Skiing/Snowshoeing

The Brattleboro Outing Club's 33km of groomed trails are open 24/7 all winter. Hut facility with ski and snowshoe rentals is located at the Brattleboro Country Club (hours are dependent on snow conditions).

www.brattleborooutingclub.org/x-country-skiing

Continued on next page

Photos by Kristopher Radder

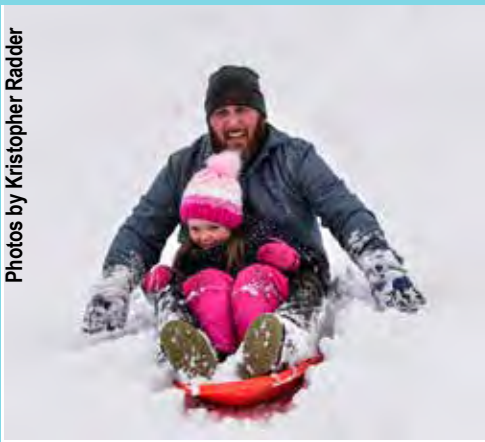

Recreation

OTHER RECREATION AND SPORTS

Continued from previous page

► Golfing

Brattleboro Country Club's 18 holes follow the natural contours of the rolling hills and offer a rare combination of inviting fairways and challenging approach shots without the pretension of an overly tailored course – along with a full driving range, practice area and instructional range.

www.brattleborocountryclub.com

► Canoeing/Kayaking

The Brattleboro Outing Club offers programs for rowers young and old, novice and experienced. The rowing season generally runs from late April to the middle of November. The Outing Club dock and boathouse on Spring Tree Lane provides access to both the West River and the Connecticut River.

www.brattleboroutingclub.org

► Programs for Kids

Meeting Waters YMCA

Meeting Waters YMCA day camps provide hundreds of Brattleboro area kids with days full of fun, enriching activities - canoeing, swim lessons, archery, sports and games, nature education and more. **LOCATION:** Brattleboro.

www.meetingwatersymca.org

Running

Girls On The Run is open to all girls in grades 3 through 8. Sessions include fun running workouts and games that teach important life skills. At the end of the program, all girls participate in a non-competitive 5k run/walk event.

www.gotrvt.org

► Brattleboro Recreation and Parks Department

From swimming and skating to youth sports and seasonal events, the benefits of the Recreation and Parks programs and facilities are endless! **INFORMATION:** 802-254-5808, Brattleboro.gov

► Grab your gear and go!

Burrows Sports

105 Main Street, Brattleboro; 802-254-9430
burrowssports.com (Some rentals available)

Equinox Outfitters LLC

617-780-7882; eolvermont@gmail.com
stores.ebay.com/Equinox-Outfitters



Brattleboro's Perseverance Skate Park at Living Memorial Park.

FOR THE DOGS!

Brattleboro Dog Park

Let your dogs mix and mingle at Brattleboro's off-leash dog park! Living Memorial Park, 61 Guilford Street Brattleboro. Find them on Facebook at [Brattleborodogpark](https://www.facebook.com/Brattleborodogpark).



WHERE EDUCATION MATTERS

From top notch K-12 public schools, an impressive number of independent and specialized schools, and five colleges, the Brattleboro area offers an array of educational opportunities for learners young and old!

Public School System (K-12)

Windham Southeast Supervisory Union (WSESU) includes the elementary and middle schools and our high school and career center in the towns of Brattleboro, Dummerston, Guilford, Putney and Vernon. Schools in the WSESU include:

- ▶ Academy School, Brattleboro
- ▶ Oak Grove School, Brattleboro
- ▶ Green Street School, Brattleboro
- ▶ Brattleboro Area Middle School
- ▶ Brattleboro Union High School
- ▶ Windham Regional Career Center, Brattleboro
- ▶ Dummerston School
- ▶ Guilford Central School
- ▶ Putney Central School
- ▶ Vernon Elementary School

For more information about each school, visit www.wsesu.org.



Valuing Diversity and Equity In Our Schools

The Windham Southeast Supervisory Union Diversity Equity Committee is a group of educators, parents, administrators and community members who meet monthly to address issues of equity in our learning community. Their mission is to foster learning environments in which all members of the school community, parents, students, teachers and administrators are safe, feel valued and are appreciated. They promote policies and procedures which value equity and diversity in our learning environments.

Higher Education

Often cited “a college town without a college,” Brattleboro and its surrounding communities have a lot to offer those looking for higher education opportunities.

- ▶ The Community College of Vermont, Brattleboro
ccv.edu
- ▶ Vermont Technical College, Brattleboro
vtc.edu
- ▶ School for International Training, Brattleboro
worldlearning.org
- ▶ Landmark College, Putney
landmark.edu
- ▶ Keene State College Continuing Education, Keene, N.H.
keene.edu

Private & Specialized Schools (K-12)

- ▶ The Grammar School, Putney
thegrammarschool.org
- ▶ The Greenwood School, Putney
greenwood.org
- ▶ Hilltop Montessori, Brattleboro
hilltopmontessori.org
- ▶ Kindle Farm School, Newfane
kindlefarm.org
- ▶ Kurn Hattin Homes for Children, Westminster
kurnhattin.org
- ▶ Oak Meadow, Putney
oakmeadow.org
- ▶ The Putney School, Putney
putneyschool.org
- ▶ St. Michael School, Brattleboro
stmichaelschool.vermontcatholic.org
- ▶ Winston L. Prouty Center for Child and Family Development, Brattleboro
winstonprouty.org



Other Community Resources

- ▶ Early Education Services, 130 Birge Street, Brattleboro
earlyeducationservices.org
- ▶ Vermont Adult Learning, 999 Putney Road., Brattleboro
vtadultlearning.org
- ▶ Need tutoring? . . .
Brattleboro Math Center, 139 Main Street, Brattleboro
brattleboromathcenter.com; brattlemath@gmail.com



VTC and CCV, back entrance.

Brattleboro Area Chamber Directory

These listings are directly from the Chamber's membership records as of July 22, 2024. If you find an error in this directory, please contact Greg Lesch at greg@brattleborochamber.org so we may correct our records.

ART

ART GALLERY

118 Elliot
118 Elliot Street
Brattleboro, VT 05301
917-239-8743
118Elliot@gmail.com
118elliot.com

Lissa Weinmann

Brattleboro Clayworks
532 Putney Road
Brattleboro VT, 05301
802-254-9174
info@brattleboroclayworks.com
brattleboroclayworks.com

Billie Stark

Brattleboro Museum & Art Center, Inc.
10 Vernon Street
Brattleboro, VT 05301
802-257-0124
office@brattleboromuseum.org
brattleboromuseum.org
Chelsea Osborne

Epsilon Spires
190 Main Street
Brattleboro, VT 05301
jamie.mohr78@gmail.com
epsilonspires.org

Jamie Mohr

Fire Arts Vermont
485 West River Road
Brattleboro, VT 05301
802-257-2787
fireartsvermont@gmail.com
fireartsvt.com

Nicole Birkholtzer

First Proof Press
22 High St Suite 103
Brattleboro, VT 05301
207-809-9283
firstproofpress@gmail.com
FirstProofPress.com

Daniel Chiaccio

Harmony Collective - Artist Gallery
49 Elliot Street
Brattleboro VT 05301
802-490-3676
ktgreenough@gmail.com
harmonyartsbrattleboro.com
Kate Richardson/Kay Curtis

Leopard Frog
257 Marlboro Road
Brattleboro, VT 05301
802-579-8969

Leopardfrogshop@gmail.com
leopardfrog.shop.com

Larisa Volkavichyute

Mitchell • Giddings Fine Arts



181 - 183 Main Street
Brattleboro, VT 05301
802-251-8290

info@

mitchellgiddingsfinearts.com
mitchellgiddingsfinearts.com

James Giddings

River Gallery School of Art
32 Main Street
Brattleboro, VT 05301
802-257-1577
office@rivergalleryschool.org
rivergalleryschool.org

Donna C. Hawes

more info at brattleboro.com

follow us at [@downtownbrattleboro](https://www.instagram.com/downtownbrattleboro)

LIVE MUSIC

ART STATIONS

MAKERS MARKET

GALLERIES

FOOD COURT

DOWNTOWN FUN

FIRST FRIDAYS | 5-9 PM
MAY-DECEMBER

GALLERY WALK
BRATTLEBORO, VERMONT

Vermont Artisan Designs



106-110 Main Street
Brattleboro, VT 05301
802-257-7044
vtartisan2@gmail.com
vtart.com

Greg & Suzy Worden

Vermont Center for Photography

10 Green Street
Brattleboro, VT 05301
802-251-6051
info@vcphoto.org
vcphoto.org



Joshua Farr

Wheelhouse Clay Center LLC
48 Harmony Place
802-490-2693
info@wheelhouseclaycenter.com
wheelhouseclaycenter.com
Teta Hilsdon and Shari Zabriskie

ARTISTS & CRAFTSPEOPLE

Brattleboro Area Farmers' Market
570 Western Avenue
Brattleboro, VT 05301
802-490-4371
farmersmarket05301@gmail.com
brattleborofarmersmarket.com
Kelly Brown

Brattleboro Clayworks
532 Putney Road
Brattleboro, VT 05301
802-254-9174
info@brattleboroclayworks.com
brattleboroclayworks.com
Billie Stark

Brattleboro Museum & Art Center, Inc.
10 Vernon Street
Brattleboro, VT 05301
802-257-0124
office@brattlebormuseum.org
brattlebormuseum.org
Chelsea Osborne

Brattleboro Winter Farmers' Market
Crocker Hall, 60 Austine Drive
Brattleboro, VT 05301
802-275-2835
farmersmarket@posttoilsolutions.org
brattleborowinterfarmersmarket.org
Sherry Maher

Brattleboro-West Arts (BWA)
West Brattleboro, VT
802-257-1030
brattleborowestarts@gmail.com
brattleboro-west-arts.com
Sharon Myers

Cara Wolff LLC
4 Elliot Street
Brattleboro, VT 05301
802-258-0809
carawolffm@gmail.com
carawolff.com
Cara Meinke

Fire Arts Vermont
485 West River Road
Brattleboro, VT 05301
802-257-2787
fireartsvermont@gmail.com
fireartsvt.com
Nicole Birkholtzer

First Proof Press
22 High St Suite 103
Brattleboro, VT 05301
207-809-9283
firstproofpress@gmail.com
FirstProofPress.com
Daniel Chiacchio

Harmony Collective - Artist Gallery
49 Elliot Street
Brattleboro, VT 05301
802-490-3676
ktgreenough@gmail.com
harmonyartsbrattleboro.com
Kate Richardson/Kay Curtis

In-Sight Photography Project, Inc.
183 Main Street
Brattleboro, VT 05301
802-251-9960
emily@insight-photography.org
insightphotography.org
Emily Wagner

Laura Zindel Design
22 Browne Court, Suite 120
Brattleboro, VT 05301
802-254-8930
customerservice@laurazindel.com
LauraZindel.com
Laura Zindel

Leopard Frog
257 Marlboro Road
Brattleboro, VT 05301
802-579-8969
leopardfrogshop@gmail.com
leopardfrog.shop
Larisa Volkavichyute

Malisun
580 Canal Street, #106
Brattleboro, VT 05301
802-490-2216
info@malisun.com
malisun.com
Kim Murray

Mitchell • Giddings Fine Arts



181 - 183 Main Street
Brattleboro, VT 05301
802.251.8290
info@
mitchellgiddingsfinearts.com
mitchellgiddingsfinearts.com
James Giddings

Penelope Wurr
167 Main Street
Brattleboro, VT 05301
802-246-3015
wurr@sovernet.net
penelopewurr.com
Penelope Wilner

River Gallery School of Art
32 Main Street
Brattleboro, VT 05301
802-257-1577
office@rivergalleryschool.org
rivergalleryschool.org
Donna C. Hawes

Vermont Artisan Designs



106-110 Main Street
Brattleboro, VT 05301
802-257-7044
vtartisan2@gmail.com
vtart.com
Greg & Suzy Worden

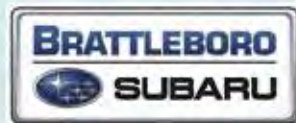

(802) 251-1000
1234 PUTNEY RD.
BRATTLEBORO, VT
05301

Like Us
On Facebook

facebook.com/BrattleboroSubaru

to learn more about
causes we support!

PROUD SUPPORTER OF THE Brattleboro Area Chamber of Commerce & THE COMMUNITY WE LOVE

Share The Love Recipients

2018: **\$21,838** Donated to Rescue Inc.

2021: **\$18,000** Donated to Youth Services

2019: **\$34,217** Donated to The Retreat Farm

2022: **\$28,000** Donated to Brattleboro Area Hospice

2020: **\$21,000** Donated to Innerfire

2023: **\$31,000** Donated to Project Feed & The Gathering Place

Donated to Project Feed & The Gathering Place in 2023: **\$31,000!**

For the complete list of beneficiaries, visit our website at: BrattleboroSubaru.com



**Sell
New & Used
Vehicles!**



**Service all makes
& models of
vehicles!**



**Buy any make
or model of
vehicle!**

ARTISTS & CRAFTSPEOPLE**Vermont Center for Photography**

10 Green Street,
Brattleboro, VT 05301
802-251-6051
info@vcphoto.org
vcphoto.org



Joshua Farr

Wheelhouse Clay Center LLC
48 Harmony Place
802-490-2693
info@wheelhouseclaycenter.com
wheelhouseclaycenter.com
Teta Hilsdon and Shari Zabriskie

**AUTOMOTIVE
AUTOMOTIVE
DEALERS****Brattleboro
Subaru**

1234 Putney Road
Brattleboro, VT 05301
802-251-1000
gm@brattleborosubaru.com
BrattleboroSubaru.com



John Sciacca

**CAR WASH
burton Touch
Free Car Wash
& Self Service**

873 Putney Road
Brattleboro, VT 05301
802-257-5191
office@burtoncarwash.com
burtoncarwash.com



Connie Burton

burton Touch Free CAR WASH & SELF SERVICE

24 hr. Touch Free Washing • Self-Service Wand Wash

873 Putney Road, Brattleboro
802-257-5191

burtoncarwash.com

Residential • Commercial • Industrial

**ARC MECHANICAL
CONTRACTORS****Heating & Air Conditioning**

Cold Climate Heat Pumps • Geothermal • Biomass
Gas & Oil Furnaces & Boilers • Radiant/Radiation
VRF, Chilled Water, Central & Split Systems

Plumbing

Tank less Water Heaters • Solar Hot Water
Hot & Cold Domestic Water • Waste & Vent Piping
Gas Piping • Water Filtration & Treatment

Refrigeration

All Commercial Refrigeration Systems Sales & Service
Ice Machines • Walk-in & Reach-in Coolers & Freezers

**Superior design,
installation and service!**

Serving eastern VT & Western NH since 1947
365/24/7 Emergency Service

arcmech.com

603-256-8533

REPAIRS & SERVICE**A's Auto and
Truck Repair**

112 Whipple Drive
Guilford VT 05301
802-254-1155
mfrost_112@yahoo.com
asautoandtruckrepair.com



Mike Frost

**Brattleboro
Subaru**

1234 Putney Road
Brattleboro, VT 05301
802-251-1000
gm@brattleborosubaru.com
BrattleboroSubaru.com



John Sciacca

Brattleboro Tire
558 Putney Road
Brattleboro, VT 05301
802-254-5411
brattire558@gmail.com
brattleborotire.com/

Dan Deitz

**Stop and Go
Instant Oil
Change, LLC**

668 Putney Road
Brattleboro, VT 05301
802-254-5155
stopandgo1@myfairpoint.net
stopngooil.com



Danielle Lacroix

**BUILDING &
CONSTRUCTION****AIR CONDITIONING /
REFRIGERATION**

ARC Mechanical Contractor
564 Route 9b
West Chesterfield, NH 05033
603-256-8533
ksager@arcmech.com
arcmech.com

Kim Sager

Cota & Cota, Inc.
584 Putney Road
Brattleboro, VT 05301
802-254-0000
brattleboro@cotaol.com
cotaol.com

Casey Cota

Sandri Energy LLC
400 Chapman Street
Greenfield, MA 01301
413-772-2121
mbehn@sandri.com
sandri.com

Mike Behn

ARCHITECTS

Greenberg Associates Architects
168 Westminster Road
Putney, VT 05346
802-387-2457
inspiration@greenarch.org
greenarch.org

Jaylin Dibble

Salling & Co.
11 Strawberry Hill
Brattleboro, VT 05301
802-222-0050
ben@salling.co
salling.co

Benjamin Salling

Stevens & Associates, P.C.
95 Main Street
Brattleboro, VT 05301
802-257-9329
info@stevens-assoc.com
stevens-assoc.com

Bob Stevens

**BUILDING
CONSULTING****Estey Millwork
LLC**

118-201 Birge Street
Brattleboro, VT 05301
508-381-9057
amar@esteymillwork.com
esteymillwork.com



Amar Rifaiy

**Quality
Environmental
Services**

680 West River Road
Brattleboro VT 05301
qualityenvironmentalservicellc.net
barbara.amidon
@qeservicesllc.com



Mike Frost & Dan Systo

West Hill Energy and Computing
205 Main Street, Suite 14
Brattleboro, VT 05301
802-246-1212
al@westhillenergy.com
westhillenergy.com

Al Bartsch

**BUILDING
CONTRACTORS**

Brunelle & Son Construction
700 Putney Road
Brattleboro, VT 05301
802-254-9788
alex@brunelleandson.com
brunelleandsonconstruction.com

Alex Bristol

Champion Overhead Door
226 Old Ferry Road
Brattleboro, VT 05301
802-251-0900
info@championoverheaddoor.com
ChampionOverheadDoor.com

Edwin Dews

**Estey Millwork
LLC**

118-201 Birge Street
Brattleboro, VT 05301
508-381-9057
amar@esteymillwork.com
esteymillwork.com



Amar Rifaiy

John Allen General Contracting
207 Fairview Street
Brattleboro, VT 05301
802-257-0076
craftsallen@comcast.net

John Allen

Rueter Foundation Repair
68 Oakman Street
Turners Falls, MA 01376
802-579-9309
Bob@RueterFoundationRepair.com
RueterFoundationRepair.com

Robert G Rueter

Walker Industires, INC

239 Old Ferry Road
Brattleboro VT 05301
802-257-8180

office@

walkercompanyroof.com
tinroofers.com

Barbara Amidon

BUILDING SUPPLIES

Brown & Roberts Ace Hardware

182 Main Street
Brattleboro, VT 05301
802-257-4566
acehardware.com
emorse

@brownrobertsace.com

Ed Morse

Hamshaw Lumber

225 Marlboro Road
Brattleboro VT
802-257-7373
markb@hamshawlumber.com
hamshawlumber.com

Mark Brosseau

WW Building Supply

7 Loop Road
Newfane, VT 05345
802-365-4333
Hello@wwwbuilding.com
wwwbuilding.com

Steve Wolf

CHIMNEY CARE

Maple Leaf Chimney Sweep

456 Brattleboro Road
Hinsdale NH 03451
802-380-9890
mapleleafchimney@gmail.com
mapleleafchimneysweep.com

Kenneth "Michael" Dixon

CUSTOM WOOD WINDOWS

Estey Millwork LLC

118-201 Birge Street
Brattleboro, VT 05301
508-381-9057

amar@esteymillwork.com
esteymillwork.com

Amar Rifaiy

DATA LINES & WIRING

Europa IT

74 Cotton Mill Hill, A257
Brattleboro VT 05301
802-275-4848
info@europait.net
europait.net

Aaron Howe

ENERGY SERVICES

Cota & Cota, Inc.

584 Putney Road
Brattleboro, VT 05301
802-254-0000
brattleboro@cotaoil.com
cotaoil.com

Casey Cota

Farnum Insulators Inc.
29 Brickyard Lane
East Dummerston, VT 05346
802-387-5005
info@farnuminsulators.com
FarnumInsulators.com

Chad Farnum

Integrated Solar Applications Corp.

121 Spring Tree Road
Brattleboro, VT 05301
802-257-7493
kwilson@isasolar.com
isasolar.com

Katrina Wilson

VEPP Inc.

1965 Depot Street
Manchester Center, VT 05255
802-362-0748
idrew@veppi.org
vermontstandardoffer.com
Corporate Board of Directors

West Hill Energy and Computing

205 Main Street, Suite 14
Brattleboro, VT 05301
802-246-1212
al@westhillenergy.com
westhillenergy.com

Al Bartsch

ENGINEERING

Stevens & Associates, P.C.

95 Main Street
Brattleboro, VT 05301
802-257-9329
info@stevens-assoc.com
stevens-assoc.com

Bob Stevens

ENVIRONMENTAL SERVICES

Quality Environmental Services

680 West River Road
Brattleboro VT 05301

barbara.amidon

@qeservicesllc.com

Mike Frost & Dan Systo



FLOORING

Hamshaw Lumber

225 Marlboro Road
Brattleboro VT
802-257-7373
markb@hamshawlumber.com
https://www.hamshawlumber.com

Mark Brosseau

Lawton Floor Design

972 Putney Road, #3
Brattleboro, VT
05301

802-254-9303

matt@lawtonfloordesign.com
lawtonfloordesign.com

Matt Henry



GARAGE DOORS

Champion Overhead Door

226 Old Ferry Road,
Brattleboro, VT 05301
802-251-0900
info@championoverheaddoor.com
ChampionOverheadDoor.com

Edwin Dews

Support local journalism



*Buy a print or digital
subscription today!*

Brattleboro Reformer

70 Landmark Hill Dr.
Brattleboro
802-254-2311



Local, family owned and operated.
We offer burglar and life safety alarm
systems, camera systems, home automation,
Sonos, Wi-Fi systems and more!
"In the business of peace and mind, since 1969"

2024

Voted
"Best Security Service"
in the Brattleboro Reformer's
2024 Best of Brattleboro
Readers Choice Awards.

Call or visit us online: (802) 254-4147 • www.hssalarm.com

BUILDING & CONSTRUCTION**HISTORIC RESTORATION****Estey Millwork LLC**

118-201 Birge Street
Brattleboro, VT 05301
508-381-9057
amar@esteymillwork.com
esteymillwork.com

Amar Rifaiy

HOME & BUSINESS SECURITY**Dick's Lock Repair**

356 South Main Street
Brattleboro, VT 05301
802-254-8533
dickslockvt@yahoo.com
dickslockvt.com

Richard S. Frost

Home Security Service LLP

P.O. Box 8124
Brattleboro, VT 05304
802-254-4147
tim2@hssalarm.com
hssalarm.com

Tim Alexander

INSULATION & WEATHERIZATION

Farnum Insulators Inc.
29 Brickyard Lane
East Dummerston, VT 05346
802-387-5005
info@farnuminsulators.com
FarnumInsulators.com

Chad Farnum

Hamshaw Lumber
225 Marlboro Road
Brattleboro VT
802-257-7373
markb@hamshawlumber.com
https://www.hamshawlumber.com

Mark Brosseau

KITCHEN & BATH COUNTERS

Abbiati Monuments
39 South Main Street
Brattleboro, VT 05301
802-254-4855
abbiatimonuments@comcast.net
abbiatimonuments.com/

Daniel Tardie

Hamshaw Lumber
225 Marlboro Road
Brattleboro VT
802-257-7373
markb@hamshawlumber.com
hamshawlumber.com

Mark Brosseau

LANDSCAPING & EXCAVATING**Green Mountain Gardening**

698 Putney Road
Brattleboro, VT 05301
802-380-0263
weloveyourland@gmail.com
weloveyourland.com

Danielle Lacroix

Renaud Tree Care & Landscaping
853 U.S. Route 5
Dummerston, VT 05301
802-257-0567
gottrees@sover.net
renaudtreecare.com

Godfrey Renaud

PAINTING & REMODELING**Momaney Painters**

630 Stickney Brook Road
Dummerston, VT 05301
802-380-4122
jump@sover.net
MomaneyPainters.com

Moe Momaney

PLUMBING & HEATING

ARC Mechanical Contractor
564 Route 9b
West Chesterfield, NH 05033
603-256-8533
ksager@arcmech.com
arcmech.com

Kim Sager

Cota & Cota, Inc.
584 Putney Road
Brattleboro, VT 05301
802-254-0000
brattleboro@cotaol.com
cotaol.com

Casey Cota

Jewett Plumbing & Heating, Inc.
1090 Western Avenue
Brattleboro, VT 05301
802-254-4963
flushhere@yahoo.com

Joe Jewett

Sandri Energy LLC
400 Chapman Street
Greenfield, MA 01301
413-772-2121
mbehn@sandri.com
sandri.com

Mike Behn

ROOFERS**Brattleboro Roofing & Sheet Metal Services, LLC.**

451 US Route 5
Dummerston, VT 05301
802-254-4333
info@brsmsservices.com
brsmsservices.com

Melinda Zavorotny

Walker Industires, INC

239 Old Ferry Road
Brattleboro VT 05301
802-257-8180
office
@walkercompanyroof.com
tinroofers.com

Barbara Amidon

WELL DRILLING & WATER PURIFICATION

Lynde Well Drilling, Inc.
5345 Hinesburg Road
Guilford, VT 05301
802-254-2250
lyndewelldrilling@comcast.net
lyndewelldrilling.com

Nancy Lynde

WOODWORKERS & CABINET MAKERS**Estey Millwork LLC**

118-201 Birge Street
Brattleboro, VT 05301
508-381-9057
amar@esteymillwork.com
esteymillwork.com

Amar Rifaiy

HatchSpace
22 High Street
Brattleboro, VT 05301
802-257-3935
lars@hatchspace.org
hatchspace.org

Lars Hasselblad Torres

ABBIATI MONUMENTS

Remembering Our Loved Ones

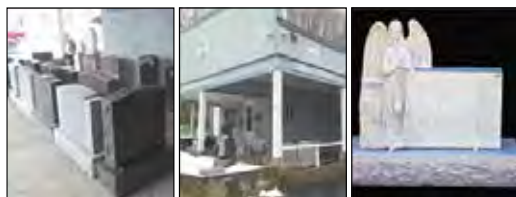

*Experience, Craftsmanship
and Quality Since 1889*

Stop in to see our
extensive monument display

- Highest Quality Monuments • Custom Engraving
- Bronze Plaques • Granite Posts • Benches
- Steps • Delivery and Installation available



802-254-4855

39 South Main Street • Brattleboro, VT • abbiatimonuments@comcast.net

DOVER
SIGN SHOP

CUSTOM SIGNAGE & LETTERING

802-753-6509

VERMONT MADE

COMMUNICATIONS

FREE-LANCE WRITERS & EDITORS

Dennis McFarland & Michelle Blake, Writers
711 Windmill Hill Road
South Westminster West VT 05346
802-387-2433
dennis.mcfarland49@gmail.com
dennismcfarland.com

Dennis McFarland

GRAPHIC DESIGN, CALLIGRAPHIC SERVICES, MARKETING & PROMOTION

Dover Sign Shop
Wilmington, Vermont
802-753-6509
doversignshop@gmail.com
doversignshop.com

Taylor Wilkins

Howard Printing, Inc.

14 Noahs Lane
Brattleboro, VT 05301
802-254-3550
info@howardprintinginc.com
HowardPrintingInc.com
Donna McElligott



Minuteman Press of Brattleboro

231 Main Street
Brattleboro, VT 05301
802-254-6742
chebert@minutemanvt.com
minutemanpressnewengland.com

Carolyn Hebert

Pure Green Tees LLC

199 Evans Road
East Dummerston, VT 05346
802-236-9349
info@puregreentees.com
PureGreenTees.com

Melissa Gullotti

MEDIA

92.7 BrattFM

458 Williams Street
Brattleboro, VT 05302
802-254-2343
santonivich@wkv.com
brattfm.com

Scott Antonivich

96.7 WTSA & 99.5 The Beast

464 Putney Road
Brattleboro, VT 05301
802-254-4577
kcorbeil@wtsaradio.com
wtsaradio.com

Kelli Corbeil

Brattleboro Community Radio

46 Harmony Place
Brattleboro, VT 05301
802-246-6107
board@wvew.org
wvew.org

VT Earth Works, Inc.

Brattleboro Community Television (BCTV)

230 Main Street, Rm 201
Brattleboro, VT 05301
802-257-0888
info@brattleborotv.org
brattleborotv.org

Johnny Gifford

Brattleboro Reformer

70 Landmark Hill Drive
Brattleboro, VT 05301
802-254-2311
jbrechenser@reformer.com
reformer.com
Jordan Brechenser



Great Eastern Radio

99 Main Street
Keene, NH 03431
603-283-1090
nromano@greateasternradio.com
http://thepeakradio.com

Jeff Shapiro

Vermont Independent Media / The Commons

139 Main Street,
Brattleboro, VT 05301
888-511-5150
info@commonsnews.org
org
commonsnews.org
Kate O'Connor



Vermont Public

365 Troy Avenue
Colchester, VT 05446
802-654-4320
lbount@vpr.net
vpr.net

Lesli Blount

PUBLISHERS

Brattleboro Reformer

70 Landmark Hill Drive
Brattleboro, VT 05301
802-254-2311
jbrechenser@reformer.com
reformer.com
Jordan Brechenser



Howard Printing, Inc.

14 Noahs Lane
Brattleboro, VT 05301
802-254-3550
info@howardprintinginc.com
HowardPrintingInc.com
Donna McElligott



Minuteman Press of Brattleboro

231 Main Street
Brattleboro, VT 05301
802-254-6742
chebert@minutemanvt.com
minutemanpressnewengland.com

Carolyn Hebert

Vermont Independent Media / The Commons

139 Main Street
Brattleboro, VT 05301
888-511-5150
info@commonsnews.org
org
commonsnews.org
Kate O'Connor



TELECOMMUNICATIONS

Consolidated Communications, Inc

266 Main Street
Brattleboro, VT 05301
802-734-2287
joseph.lauzon
@consolidated.com
consolidated.com
Joseph Lauzon



Europa IT

74 Cotton Mill Hill, A257
Brattleboro VT 05301
802-275-4848
info@europait.net
europait.net



Aaron Howe

COMPUTER & INTERNET

COMPUTER & CONSULTING

BrantDinkin
202 Sunrise Drive
Williston, VT 05495
802-434-4569
brantdinkin@me.com

Brant Dinkin

Consolidated Communications, Inc

266 Main Street
Brattleboro, VT 05301
802-734-2287
joseph.lauzon@consolidated.com
consolidated.com
Joseph Lauzon



Europa IT

74 Cotton Mill Hill, A257
Brattleboro VT 05301
802-275-4848
info@europait.net
europait.net



Aaron Howe

Internet Consulting of Vermont

110 Arbor Hill Commons, Unit 23,
Brattleboro, VT 05301
802-254-7409
epl@sover.net

Paul Love

Staples

768 Putney Road
Brattleboro, VT 05301
802-257-5596
seth.kratz@staples.com
staples.com



Seth Kratz

COMPUTER & INTERNET SECURITY

Europa IT

74 Cotton Mill Hill, A257
Brattleboro VT 05301
802-275-4848
info@europait.net
europait.net



Aaron Howe

INTERNET SERVICES & PROVIDERS

10F Design

Brattleboro, VT
802-380-6847
oscar@10fdesign.io
10fdesign.io



Oscar Heller

BrantDinkin

202 Sunrise Drive
Williston, VT 05495
802-434-4569
brantdinkin@me.com

Brant Dinkin

Consolidated Communications, Inc

266 Main Street
Brattleboro, VT 05301
802-734-2287
joseph.lauzon@consolidated.com
consolidated.com
Joseph Lauzon



Europa IT

74 Cotton Mill Hill, A257
Brattleboro VT 05301
802-275-4848
info@europait.net
europait.net



Aaron Howe

WEB DESIGN & DEVELOPMENT

10F Design

Brattleboro, VT
802-380-6847
oscar@10fdesign.io
10fdesign.io



Oscar Heller

ENTERTAINMENT

FAIRS & FESTIVALS

Brattleboro Literary Festival

P.O. Box 1116
Brattleboro, VT 05302
802-365-7673
info@brattleborolifefest.org
brattleborolifefest.org

Sandy Rouse

Harris Hill Ski Jump, Inc.

P.O. Box 8284
Brattleboro, VT 05304
802-254-5064
ptrich@sover.net
HarrisHillSkiJump.com

Liz Richards

Directory Sponsors

THE ARTS

BRATTLEBORO MUSIC CENTER – BMC is the place for people of all ages to discover the joy of music. Enjoy concerts from artists and ensembles with international reputations as well as emerging new artists; or learn to sing or play an instrument. All are Welcome! Please see our ads on pages 36 and 60.

DOVER SIGN SHOP – Full service sign shop offering anything from 3-d carved business signs, aluminum/brass/ gold leaf dimensional letters, to quick and cheap temporary signs such as banners and plastic yard signs. We can also letter your work vehicle with your business logo, one-way window graphics, trail signs and more. www.doversignshop.com. Please see our ad on page 34.

INSIGHT PHOTOGRAPHY – Please see our ad on page 60.

RAY RUSECKAS FRAMES – Custom Museum quality frames using archival materials. In business 39 years hand crafting picture frames. Specializing in frames and services for artists, museums, galleries, interior designers, private & corporate collections. Services include mounting, glazing, building canvas stretchers, packing, installation, and transport. Since 1990 this family owned and run shoe store has strived to bring the Brattleboro area comfortable and supportive shoes! From sandals to winter boots; sunglasses to arch supports; socks to handbags and shoe care accessories we've got your feet covered plus some! We carry Darn Tough, Birkenstock, Dansk, Blundstone, Smartwool, Born, Superfeet and Baggallini to name a few! Please see our ad on page 49.

AIR CONDITIONING/REFRIGERATION

ARC MECHANICAL CONTRACTORS – Please see our display ad, page 32.

AUTOMOTIVE

BURTON TOUCH-FREE CAR WASH & SELF SERVICE – The Burton family has been washing cars in Brattleboro since 1975. Its current car wash is located at 873 Putney Road and features 3 state-of-the-art high pressure touch free wash bays and one self-service wand wash as well as four self-service vacuums, two of which have modest shampoo capability. The entire facility is open 24/7 making it easy for you to wash and/or vacuum whenever your schedule allows. The touch free wash offers a variety of washing programs, including pre-buy options and unlimited washing. Call or stop in to see how we can accommodate your car care needs and help you protect your vehicle investment. 802-257-5191 or 802-257-5194. Please see our ad on page 32.

BRATTLEBORO SUBARU – Brattleboro Subaru is a place for all of your automotive needs! We Sell New and Pre-Owned inventory, we Purchase Any Make, Any Model for Top Dollar and we have a fantastic Service Department! Please see our ad on page 31.

CLEANING SERVICES

SERVPRO – Please see our ad on page 48.

CLOTHING

EXPERIENCED GOODS – Experienced Goods is the thrift store of your dreams. Carefully curated clothing, housewares, books, linens, and small furniture artfully arranged. The friendly, helpful staff and volunteers are the icing on the cake of this fundraiser for Brattleboro Area Hospice. Please see our ad on page 56.

GOODWILL INDUSTRIES – Goodwill Industries of the Berkshires and Southern Vermont – 768 Putney Rd., Brattleboro, VT 05301. 802-257-3360. info@goodwill-berkshires.org. www.goodwill-berkshires.org. Find us on Facebook at Goodwill Industries - Brattleboro. Please see our ad on page 57.

CLUBS

BRATTLEBORO ELKS LODGE – Please see our display ad on page 37.

Continued on page 40

Brattleboro Area Chamber of Commerce
180 Main Street, Brattleboro
802-254-4565

ENTERTAINMENT FAIRS & FESTIVALS

Marlboro School of Music, Inc.
1528 Walnut Street, Suite 301
Philadelphia, PA 19102
215-569-8587
doconnell@marlboromusic.org
marlboromusic.org

Deirdre O'Connell

Retreat Farm

45 Farmhouse Square
Brattleboro, VT 05301
802-490-2270
info@retreatfarm.org
retreatfarm.org

Kristin Sullivan

Yellow Barn Music

14 Greenwood Lane
Putney, VT 05346
802-387-6637
info@yellowbarn.org
yellowbarn.org

Fiona Boyd

KIDS ACTIVITIES

Brattleboro Bowl

865 Putney Road
Brattleboro, VT 05301
802-257-1177
andrea.papanek@gmail.com
BrattleboroBowl.com

Andrea Papanek

HatchSpace

22 High Street
Brattleboro, VT 05301
802-257-3935
lars@hatchspace.org
hatchspace.org

Lars Hasselblad Torres

In-Sight Photography Project, Inc.

183 Main Street
Brattleboro, VT 05301
802-251-9960
emily@insight-photography.org
insightphotography.org

Emily Wagner

Meeting Waters YMCA

P.O. Box 511
Bellows Falls, VT 05101
802-463-4769
info@meetingwatersymca.org
meetingwatersymca.org

Susan Fortier

New England Center for Circus Arts



10 Town Crier Dr.ive
Brattleboro, VT 05301
802-254-9780

[info@](mailto:info@necenterforcircusarts.org)

necenterforcircusarts.org
necenterforcircusarts.org

Jenna Struble

New England Youth Theatre

100 Flat Street
Brattleboro, VT 05301
802-246-6398
putnam@neyt.org
neyt.org

Putnam Smith

Retreat Farm

45 Farmhouse Square
Brattleboro, VT 05301
802-490-2270
info@retreatfarm.org
retreatfarm.org



Kristin Sullivan

River Gallery School of Art

32 Main Street
Brattleboro, VT 05301
802-257-1577
office@rivergallerieschool.org
rivergallerieschool.org

Donna C. Hawes

Robb Family Farm, LLC

827 Ames Hill Road
Brattleboro, VT 05301
802-257-0163
info@RobbFamilyFarm.com
RobbFamilyFarm.com

Helen Robb

Southern Vermont Natural History Museum



7599 VT Route 9
Marlboro, VT 05344
802-464-0048

museum@sover.net
vermontmuseum.org

Ed Metcalfe

Town of Brattleboro

Recreation & Parks Dept.

230 Main Street, Suite 208
Brattleboro, VT 05301
802-254-5808
recreation@brattleboro.gov
Brattleboro.gov

Carol Lolatte



enriching lives
through music

Lessons in voice, brass,
winds, piano and
stringed instruments
for all ages.

BMC BRATTLEBORO MUSIC CENTER
802-257-4523 • bmcvt.org



MUSEUMS & GALLERIES

Brattleboro Historical Society

Brattleboro Municipal Center
230 Main Street, Suite #301
Brattleboro, VT 05301
802-258-4957
histsoc@sover.net
BrattleboroHistoricalSociety.org
Carol Farrington

Brattleboro Museum & Art Center, Inc.

10 Vernon Street
Brattleboro, VT 05301
802-257-0124
office@brattleboromuseum.org
brattleboromuseum.org
Chelsea Osborne

Estey Organ Museum

108 Birge Street
Brattleboro, VT 05301
info@esteyorganmuseum.org
esteyorganmuseum.org
Dennis Waring

First Proof Press

22 High St Suite 103
Brattleboro, VT 05301
207-809-9283
firstproofpress@gmail.com
FirstProofPress.com
Daniel Chiaccio

In-Sight Photography Project, Inc.

183 Main Street
Brattleboro, VT 05301
802-251-9960
emily@insight-photography.org
insightphotography.org
Emily Wagner

Mitchell•Giddings Fine Arts

181 - 183 Main Street
Brattleboro, VT 05301
802.251.8290
info@
mitchellgiddingsfinearts.com
mitchellgiddingsfinearts.com
James Giddings

Southern Vermont Natural History Museum

7599 VT Route 9
Marlboro, VT 05344
802-464-0048
museum@sover.net
vermontmuseum.org
Ed Metcalfe

MUSIC & MUSICIANS

Brattleboro Music Center

72 Blanche Moysse Way
Brattleboro, VT 05301
802-257-4523
info@bmcvt.org
bmcvt.org
Mary B. Greene
Brattleboro Women's Chorus, Inc.
P.O. Box 2591
Brattleboro, VT 05303
info@brattleborowomenschorus.org
BrattleboroWomensChorus.org
Becky Graber

Marlboro School of Music, Inc.

1528 Walnut Street, Suite 301
Philadelphia, PA 19102
215-569-8587
doconnell@marlboromusic.org
marlboromusic.org
Deirdre O'Connell

Next Stage Arts Project, Inc.

15 Kimball Hill
Putney, VT 05346
802-387-0102
keithmarks@nextstagearts.org
nextstagearts.org
Keith Marks

Vermont Jazz Center

72 Cotton Mill Hill, Unit A222
Brattleboro, VT 05301
802-254-9088
eugene@vtjazz.org
vtjazz.org
Eugene Uman

Yellow Barn Music

14 Greenwood Lane
Putney, VT 05346
802-387-6637
info@yellowbarn.org
yellowbarn.org
Fiona Boyd

THEATRES, VENUES, THEATRE COMPANIES, LIVE PERFORMANCE

118 Elliot

118 Elliot Street
Brattleboro, VT 05301
917-239-8743
118Elliot@gmail.com
118Elliot.com
Lissa Weinmann

Actors Theatre Playhouse

Corner Brook & Main streets
West Chesterfield, NH 03466
877-666-1855
actorstheatre2@gmail.com
atplayhouse.org
Sam Pilo

Epsilon Spires

190 Main Street
Brattleboro, VT 05301
jamie.mohr78@gmail.com
epsilonspires.org
Jamie Mohr

Latchis Hotel & Theatre

50 Main Street
Brattleboro, VT 05301
802-254-6300
reservations@latchis.com
latchis.com
Jon Potter

New England Center for Circus Arts

10 Town Crier Drive
Brattleboro, VT 05301
802-254-9780
info@
necenterforcircusarts.org
necenterforcircusarts.org
Jenna Struble

New England Youth Theatre

100 Flat Street
Brattleboro, VT 05301
802-246-6398
putnam@neyt.org
neyt.org
Putnam Smith

Next Stage Arts Project, Inc.

15 Kimball Hill
Putney, VT 05346
802-387-0102
keithmarks@nextstagearts.org
nextstagearts.org
Keith Marks

Sandglass Theater

17 Kimball Hill
Putney, VT 05346
802-387-4051
info@sandglasstheater.org
sandglasstheater.org
Mackenzie Doss

Vermont Jazz Center

72 Cotton Mill Hill, Unit A222
Brattleboro, VT 05301
802-254-9088
eugene@vtjazz.org
vtjazz.org
Eugene Uman

EVENTS & WEDDING PLANNING SERVICES

CATERERS

Jamaican Jewelz LLC

257 Marlboro Road
Brattleboro Vt 05301
802 376 5346
jamaican.jewelz@yahoo.com
jamaicanjewelz.square.site/contact
Julian & Duane Perkins

The Vermont Country Deli

436 Western Avenue
Brattleboro VT 05301
802-257-9254
vtdeli@vermontcountrydeli.com
vermontcountrydeli.com
Bill and Judy Daley

The Works Bakery Café

118 Main Street
Brattleboro, VT 05301
802-579-1851
jwatson@worksbakerycafe.com
worksbakerycafe.com
Jeidan Watson

EQUIPMENT RENTALS

Green Mountain Tent Rentals

Route 30, P.O. Box 58
Townshend, VT 05353
802-365-7839
gmtents@svcable.net
greenmntents.com
John Evans

EVENT VENUES

118 Elliot

118 Elliot Street
Brattleboro, VT 05301
917-239-8743
118Elliot@gmail.com
118Elliot.com
Lissa Weinmann

All Souls Church, Inc

29 South Street
West Brattleboro, VT 05301
802-254-9377
office@ascvt.org
ascvt.org
Rev. Shayna Appel

Brattleboro Bowl

865 Putney Road
Brattleboro, VT 05301
802-257-1177
andrea.papanek@gmail.com
BrattleboroBowl.com
Andrea Papanek

Brattleboro Country Club

Senator Gannett Drive
Brattleboro, VT 05301
802-257-7380
brattleborocountryclub.com
Melanie Boese

Brattleboro Elks Lodge #1499

76 Putney Road
Brattleboro, VT 05301
802-254-5933
elks1499@comcast.net
Mark Gouger

Brattleboro Museum & Art Center, Inc.

10 Vernon Street
Brattleboro, VT 05301
802-257-0124
office@brattleboromuseum.org
brattleboromuseum.org
Chelsea Osborne

Chesterfield Inn

20 Cross Road
Chesterfield, NH 03466
603-256-3211
info@chesterfieldinn.com
chesterfieldinn.com
Judy Hueber

Christ Church Guilford Society, Inc.

Melendy Hill Road and Route 5,
Guilford, VT 05301
christchurchguilfordsociety.org
Valerie Abrahamsen

Hilltop Montessori School

99 Stafford Farm Hill
Brattleboro, VT 05301
802-257-0500
admissions
@hilltopmontessori.org
hilltopmontessori.org
Zoe Proctor





At **Brattleboro Hearing Center** your hearing healthcare is our top priority. Our Doctors of Audiology keep up with the **latest technology** and our **research-driven** practices provide the **best possible outcomes** in the treatment of hearing loss. We're proud to offer personalized, **patient-centered care**.

Brattleboro Office: 802-254-3922
Swansey, NH Office: 603-354-3325
Greenfield, MA Office: 413-773-5119
www.BrattleboroHearing.com

**Brattleboro Area
Chamber of Commerce**
180 Main Street, Brattleboro
802-254-4565



HCERS is a community mental health, substance use, & developmental service agency in southeastern Vermont.

Scan the QR code to the right to begin getting the person-centered care you need with our commitment to **same day access!**



**New 24/7 Enhanced
Mobile Crisis Program**

**DIAL 988
FOR
SUPPORT**

Dial **988** to receive a 2-person in-person crisis response whenever and wherever you need it most. **Available 24/7 to all Vermonters, regardless of your ability to pay!**

www.GetHelpVT.org

www.HCERS.org

EVENTS & WEDDING PLANNING SERVICES

EVENT VENUES

Latchis Hotel & Theatre
50 Main Street
Brattleboro, VT 05301
802-254-6300
reservations@latchis.com
latchis.com

Jon Potter

Next Stage Arts Project, Inc.
15 Kimball Hill, Putney, VT 05346
802-387-0102
keithmarks@nextstagearts.org
nextstagearts.org

Keith Marks

Retreat Farm

45 Farmhouse Square
Brattleboro, VT 05301
802-490-2270
info@retreatfarm.org
retreatfarm.org



Kristin Sullivan

Saxtons River Distillery, LLC
155 Chickering Drive
Brattleboro, VT 05301
802-246-1128
sapling@saplingliqueur.com
saxtonsdistillery.com

Christian Stromberg

Scott Farm
707 Kipling Road
Dummerston, VT 05301
802-490-2865
scottfarmvermont@gmail.com
https://www.scottfarmvermont.com/

Simon Renault

**The Landmark
Trust USA ~
Authentically-
Restored
Historic
Vermont
Vacation Rentals**



707 Kipling Road
Dummerston, VT 05301
802-254-6868

info@landmarktrustusa.org
https://landmarktrustusa.org/

Susan McMahon

FLORISTS

Windham Flowers
178 Main Street
Brattleboro, VT 05301
802-257-1411
WindhamFlowers@gmail.com
windhamflowers.com

Sally Winchester

WEDDING ATTIRE

**Vermont
Artisan
Designs**



106-110 Main Street
Brattleboro, VT 05301
802-257-7044
vtartisan2@gmail.com
vtart.com

Greg & Suzy Worden

HEALTH SERVICES

CHIROPRACTIC SERVICES

**New England
Wellness
Group**



387 Canal Street
Brattleboro, VT 05301
802-267-4838

contact@
newenglandwellnessgroup.
com
NewEnglandWellnessGroup.
com

Dr. Anna Moore

DENTISTS

Professional Dental Care, PLLC

72 High Street
Brattleboro, VT 05301
802-254-9644
office@prodentalvt.com
brattleborovtdentist.com

*Jacqueline Fellows, D.M.D. &
Leonard Giordano, D.M.D.*

Windham County Dental Center

53 Fairview Street
Brattleboro, Vermont 05301
802-490-2923
smile@windhamcountydental.org
windhamcounty.dental

Karen Wilber

EMERGENCY SERVICES

Brattleboro Memorial Hospital

17 Belmont Avenue
Brattleboro, VT 05301
802-257-0341
rpattison@bmhvt.org
bmhvt.org

Gina Pattison

**Grace Cottage
Family Health
& Hospital**



185 Grafton Road,
Route 35 Townshend, VT
05353
802-365-7357
info@gracecottage.org
gracecottage.org

*Grace Cottage Family
Health & Hospital*

Rescue Inc

541 Canal Street
Brattleboro, VT 05301
802-257-7679
office@rescueinc.org
rescueinc.org

Ellen Walsh, Director
of Administration

**SERVPRO of Windham
& Windsor Counties**
20 Harvest Park Road, #2,
Ascutney, VT 05030
802-674-8004
info@servpro5455.com
SERVPROofwindhamwindsorcounties.
com

Derek Paul

EYE & EAR CARE

Brattleboro Hearing Center
130 Austine Dr. Ste. 210
Brattleboro, VT 05301
802-254-3922
kim@brattleborohearing.com
brattleborohearing.com

Kimberly Messer

Windham Family Vision Care

1222 Putney Road
Brattleboro, VT 05301
802-254-9292

Joseph Santry

HEALTH & FITNESS

Brattleboro Memorial Hospital

17 Belmont Avenue
Brattleboro, VT 05301
802-257-0341
rpattison@bmhvt.org
bmhvt.org

Gina Pattison



Brattleboro Outing Club, Inc.

200 Cedar Street
Brattleboro, VT 05301
802-254-2291
joinboc@gmail.com
brattleborooutingclub.org
David Twombly

Meeting Waters YMCA

P.O. Box 511
Bellows Falls, VT 05611
802-463-4769
info@meetingwatersymca.org
meetingwatersymca.org

Susan Fortier

Supreme Fitness

1589 Putney Road
Brattleboro, VT 05304
802-257-4944
carla@supremefitnessvt.com
supremefitnessvt.com

Carla Grant

Wellness Works

Duke Road
Williamsville, VT 05362
802-579-5138
Michelle@wellness-works.net
wellness-works.net/
employee-wellness-services
Michelle Mortimer

HEALTH CARE PROVIDERS & SERVICES

AIDS Project of Southern Vermont

15 Grove Street
Brattleboro, VT 05301
802-254-8263
executivedirector@apsvt.org
apsvt.org

Samba Diallo

Biologic Healthcare

205 Main Street, 2nd floor, Suite 4
Brattleboro, VT 05301
802-275-4732
info@biologichealthcare.com
BiologicHealthcare.com
Eagle Dr. Samantha K.

Brattleboro Memorial Hospital

17 Belmont Avenue
Brattleboro, VT 05301
802-257-0341
rpattison@bmhvt.org
bmhvt.org

Gina Pattison

Grace Cottage Family Health & Hospital

185 Grafton Road
Route 35 Townshend, VT
05353
802-365-7357

info@gracecottage.org
gracecottage.org

Grace Cottage Family
Health & Hospital



New England Wellness Group

387 Canal Street
Brattleboro, VT 05301
802-267-4838
contact@
newenglandwellnessgroup.
com
NewEnglandWellnessGroup.
com



Dr. Anna Moore

REIKIHEARTS Healing Center

205 Main Street Suite 4
Brattleboro, VT 05301
413-230-1077
Reikihearts@gmail.com
Francine Freeman

The Gathering Place

30 Terrace Street
Brattleboro, VT 05301
802-254-6559
info@gatheringplacevt.org
gatheringplacevt.org

Heather Robertson

HEALTH EDUCATION & PROMOTION

AIDS Project of Southern Vermont

15 Grove Street
Brattleboro, VT 05301
802-254-8263
executivedirector@apsvt.org
apsvt.org

Samba Diallo

Brattleboro Memorial Hospital

17 Belmont Avenue
Brattleboro, VT 05301
802-257-0341
rpattison@bmhvt.org
bmhvt.org

Gina Pattison

Nutrition Education Services

Online with Zoom or FaceTime
802-289-2326
eharrison.nes@gmail.com
Elizabeth R Harrison, CCN

Supreme Fitness

1589 Putney Road
Brattleboro, VT 05304
802-257-4944
carla@supremefitnessvt.com
supremefitnessvt.com

Carla Grant



**Celebrating 120 Years
of Hope, Health, and Healing
(1904—2024)**



Brattleboro Memorial Hospital
EXCEPTIONAL CARE FOR OUR COMMUNITY

17 Belmont Avenue • Brattleboro, VT 05301 • 802-257-0341 • www.bmhvt.org

Directory Sponsors

COMMUNICATIONS

THE BRATTLEBORO REFORMER AND REFORMER.COM – offer Windham County businesses and residents the very best in local news, sports, events and services. Combined with our website, our papers have a total weekly distribution of over 155,000. Call 802-254-2311 today to find out how we can help your business grow! Please see our ad on page 33.

DELICATESSENS

BRATTLEBORO FOOD CO-OP – The Brattleboro Food Co-op stands as a beacon of community and sustainability in Vermont. It champions local farmers and producers, offering a diverse array of fresh, organic foods and products. Beyond its robust selection, the Co-op fosters a sense of belonging, hosting events that educate and unite its members. With a commitment to ethical business practices and environmental stewardship, it embodies the essence of a cooperative spirit, creating a welcoming environment where health, community, and conscious living thrive. Please see our ad on page 56.

VERMONT COUNTRY DELI – The Vermont Country Deli is a gourmet-to-go marketplace with prepared foods, over-stuffed sandwiches, house made bread and pastries, craft beer, wine and Vermont specialty products. While we are most famous for decadent baked cheddar macaroni and cheese, you will be amazed with our variety of fresh salads, soups and sandwiches. With a friendly staff and fresh ingredients, you will always leave satisfied. Conveniently located off Exit 2 in Brattleboro, VT. Open 8-6 daily. Please see our ad on page 55.

DISTILLERIES

VERMONT DISTILLERIES – Crafting fine spirits and liqueurs at their solar-powered distillery on Hogback Mountain in Marlboro. Opening daily, serving cocktails and spirit tastings with a 100-mile view! Maple Cream Liqueur, Maple Bourbon, Honey Bourbon, Raspberry Liqueur and much more! Please see our ad on page 55.

FARMS & GARDENS

GREEN MOUNTAIN GARDENING – Please see our ad on page 41.
SCOTT FARM – 707 Kipling Rd., Dummerston; National Register listed Eco-Certified orchard. Our apples, signature ciders, and local products are available each Fall in our Farm Market. Seasonal outdoor café, PYO orchards, and fruit CSA. Rentable venue for weddings, business functions, and celebrations. Crêpe Nights and other events. Learn more at scottfarmvermont.com. Please see our ad on page 43.

FINANCIAL SERVICES

802 CREDIT UNION – 802 Credit Union is a member-owned financial institution dedicated to serving our neighbors. We offer personalized financial services with a focus on local values, community support, and the latest technology. At 802CU, we see beyond the numbers, recognizing each member's unique story. Visit 802CU.com for more information. Please see our ad on page 48.

BAYSTATE FINANCIAL – We provide financial planning deals with the whole person, not just your portfolio. We specialize in relationship-based planning, taking into consideration your values, goals, and beliefs, to help you shape your financial future. Over time, we assess the progress you have made, and what changes are needed to help keep you on track. Whether it is a comprehensive plan, or simple strategies, our goal is to inform you of your options, and help execute the ones that take you where you are planning to be. Please see our ad on page 52.

BRATTLEBORO DEVELOPMENT CREDIT CORPORATION – Brattleboro Development Credit Corporation (BDCC) was created over 50 years ago as a vehicle to support economic activity in Brattleboro. Its mission from the first has been two-fold: job creation and industrial property buyer of last resort. BDCC currently manages approximately 500,000 square feet of property in five buildings, which were acquired as they became empty and demonstrated limited prospects for reuse. Please see our ad on page 49.

Continued on page 42

Brattleboro Area Chamber of Commerce
 180 Main Street, Brattleboro
 802-254-4565

Caring for the community in sickness and in health



Primary Care Practice | 19-Bed Hospital | 24/7 Emergency Department

Physical Therapy | Occupational Therapy | Mental Health Services

Diagnostic Imaging | Lab | Community Wellness Programs & Classes

GraceCottage
 FAMILY HEALTH & HOSPITAL



New Patients Always Welcome!

Townshend, VT • gracecottage.org • 802-365-7357

Brattleboro Area Chamber of Commerce
 180 Main Street, Brattleboro
 802-254-4565

**Garden Path
 Elder Living**
 Bradley House



Historic Bradley House is a private, licensed, non-profit residential care home. We provide assistance with daily tasks, allowing residents the freedom to enjoy life and maintain personal independence.

Caring staff are available 24 hours a day to help with personal care and medication. A nurse monitors each resident closely, ensuring health and comfort. Also included in the monthly fee are three delicious meals each day, activities, housekeeping and laundry services.

We also offer short-term Respite Care

65 Harris Avenue, Brattleboro VT 05301
 802.254.5524 info@gardenpathelderliving.org

HEALTH SERVICES

HEALTH EDUCATION & PROMOTION

Wellness Works

Duke Road, Williamsville, VT 05362
802-579-5138

Michelle@wellness-works.net
www.wellness-works.net/
employee-wellness-services

Michelle Mortimer

Zen Shiatsu Xpress and the Shiatsu School of Vermont

441 West River Road
Brattleboro, VT, 05301

802-246-0877

shiatsuvt@gmail.com

shiatsuvt.org

Marjorie Pivar

HOLISTIC / NATUROPATHIC HEALTH SERVICES

Advanced Skin Care Solutions

17 Elliot st 2nd fl.

802-390-5577

vermont@

advancedskincareolutions.org

advancedskincareolutions.org/
vermont

Mary Freihofner

Biologic Healthcare

205 Main Street, 2nd floor, Suite 4

Brattleboro, VT 05301

802-275-4732

info@biologichealthcare.com

Biologic-Healthcare.com

Eagle Dr. Samantha K.

Ceres

Collaborative

942 Putney Road

Brattleboro, VT

jenny@ceresvt.com

ceresvt.com

Jenny O'Connor

REIKIHEARTS Healing Center

205 Main Street Suite 4

Brattleboro, VT 05301

413-230-1077

Reikihearts@gmail.com

Francine Freeman

Wellness for Neurodiversity

603-997-2222

cerinaheartwell@protonmail.com

wellnessforneurodiversity.com

Cynthia Hebbard

Wellness Works

Duke Road

Williamsville, VT 05362

802-579-5138

Michelle@wellness-works.net

.wellness-works.net/employee-
wellness-services

Michelle Mortimer

Zen Shiatsu Xpress and the Shiatsu School of Vermont

441 West River Road

Brattleboro, VT, 05301

802-246-0877

shiatsuvt@gmail.com

shiatsuvt.org

Marjorie Pivar

MASSAGE

New England Wellness Group

387 Canal Street

Brattleboro, VT 05301

802-267-4838

contact

@newenglandwellnessgroup.

com

NewEnglandWellnessGroup.

com

Dr. Anna Moore

Zen Shiatsu Xpress and the Shiatsu School of Vermont

441 West River Road

Brattleboro, VT, 05301

802-246-0877

shiatsuvt@gmail.com

shiatsuvt.org

Marjorie Pivar

MENTAL HEALTH SERVICES

Brattleboro Retreat

Anna Marsh Lane

Brattleboro, VT 05302

802-257-7785

erosenbauer@brattlebororetreat.org

brattlebororetreat.org

Erik Rosenbauer

Grace Cottage Family Health & Hospital

185 Grafton Road

Route 35

Townshend, VT 05353

802-365-7357

info@gracecottage.org

gracecottage.org

Grace Cottage Family
Health & Hospital

HCRS (Health Care & Rehabilitation Services)

51 Fairview Street

Brattleboro, VT 05301

802-254-6028

abradeen@hcrs.org

hcrs.org

Alice Bradeen

Wellness for Neurodiversity

(603) 997-2222

cerinaheartwell@protonmail.com

wellnessforneurodiversity.com

Cynthia Hebbard

NURSING HOMES, ASSISTED LIVING, ELDER RESOURCES

Garden Path Elder Living

65 Harris Avenue

Brattleboro, VT 05301

802-254-5524

edward@gardenpathelderliving.org

gardenpathelderliving.org

Edward Bordas

Pine Heights at Brattleboro

187 Oak Grove Avenue

Brattleboro, VT 05301

802-257-0307

DBeauregard@nathealthcare.com

PineHeightsBrattleboro.com

David Beauregard

Valley Village, Inc.

PO Box 341, 461 Grafton Road,

Townshend, VT 05353

802-365-7190

jblanchard@valleycares.org

.valleycares.org

JoAnne C. Blanchard

PERSONAL GROWTH & ENHANCEMENT

High 5 Adventure Learning Center

130 Austine Drive, Suite 170

Brattleboro, VT 05301

802-254-8718

lguillet@high5adventure.org

high5adventure.org

Liz Guillet

REIKIHEARTS Healing Center

205 Main Street Suite 4

Brattleboro, VT 05301

413-230-1077

Reikihearts@gmail.com

Francine Freeman

Supreme Fitness

1589 Putney Road

Brattleboro, VT 05304

802-257-4944

carla@supremefitnessvt.com

supremefitnessvt.com

Carla Grant

Wellness Works

Duke Road

Williamsville, VT 05362

802-579-5138

Michelle@wellness-works.net

wellness-works.net/employee-
wellness-services

Michelle Mortimer

PHARMACIES

Grace Cottage Family Health & Hospital

185 Grafton Road

Route 35

Townshend, VT 05353

802-365-7357

info@gracecottage.org

gracecottage.org

Grace Cottage Family
Health & Hospital

Messenger Valley Pharmacy

170 Grafton Road, Route. 35

Townshend, VT 05353

802-365-4117

gracecottage.org

PHYSICAL THERAPY

Brattleboro Memorial Hospital

17 Belmont Avenue

Brattleboro, VT 05301

802-257-0341

rpattison@bmhvt.org

bmhvt.org

Gina Pattison

Grace Cottage Family Health & Hospital

185 Grafton Road

Route 35

Townshend, VT 05353

802-365-7357

info@gracecottage.org

gracecottage.org

Grace Cottage Family
Health & Hospital

Green Mountain Gardening

Garden Design, Installation, Renovation,
Maintenance & More

Contact Us Today for your free consultation

802-380-0263

weloveyourland@gmail.com

www.weloveyourland.com

Servicing Brattleboro,
Chesterfield and the Surrounding Area



The Heart Rose Club & Heart Rose Holistic Health

A Center for the Arts and
Wellness in the Heart of
Brattleboro, Vermont.
Yoga, Massage, Events
and So Much More!

11 Green Street, Brattleboro,
Vermont 05301, United States
(802)579-1911

Directory Sponsors

FINANCIAL SERVICES CONTINUED

BRATTLEBORO SAVINGS & LOAN – As it has been for over 100 years, Brattleboro Savings & Loan is our area's only truly local community bank. The secret to our success is no mystery. Not only do we strive to bring our customers up to date technologies to help them manage their banking needs, we also have a wonderful team of local professionals who serve our community and are passionate about your business and your family. Visit us at brattbank.com to find out more about how we can serve you. Please see our ad on page 47.

EDWARD JONES – Please see our display ad on page 3.

MEMBERS 1st – Members 1st Credit Union is a financial co-operative that has served the Brattleboro area since 1957. Member owned and operated, Members 1st is a full service credit union that offers consumer loan products and services. Their focus is on the local aspect of banking. The office is located at 10 Browne Court in North Brattleboro. For more information visit www.members1cu.com or call 1.802.257.5131. Please see our ad on page 47.

THE RICHARDS GROUP – embodies independence, local spirit, and local service. With offices in Brattleboro, Bellows Falls, Norwich, and Wilmington, Vt., and Keene, N.H. they have been servicing the insurance and financial service needs for families and businesses since 1867. The experienced, professional staff is trained to protect all the things you value. Please see our ad on page 48.

HEALTH SERVICES

BRATTLEBORO HEARING CENTER – At Brattleboro Hearing Center we believe that hearing is an integral part of both physical and mental health. Hearing not only connects you to sound, it also creates a strong link to the people, places, and things that you love. We diagnose and treat hearing loss with evidence-based Best Practices using a personalized approach. We strive to provide equitable, inclusive, and accessible care for all. Our care transforms lives, reconnecting you to your family and community. We are here so you can hear! Brattleboro Hearing Center has three office locations which are in Brattleboro, VT, Swanzey, NH and Greenfield MA. Visit www.brattleborohearing.com for office hours and more information. Please see our ad on page 38.

BRATTLEBORO MEMORIAL HOSPITAL (BMH) – 802-257-0341 serves the greater Brattleboro and tri-state area of Vermont, New Hampshire, and Massachusetts. Our commitment to providing exceptional care for our patients means having a modern facility with the latest in medical technology and recruiting the finest physicians. BMH's medical staff includes approximately 130 board-certified physicians in both primary and specialty care. www.bmhvt.org. Please see our ad on page 39.

GRACE COTTAGE FAMILY HEALTH & HOSPITAL – (802-365-4331) in Townshend, VT, is a Rural Health Clinic with 15 providers offering primary care including pediatrics, LGBTQ+ Focused Care, women's health and mental health. Same day appointments are usually available. Grace Cottage Hospital (802-365-7357) is renowned for its inpatient rehabilitative care and it's 24/7/365 Emergency Department. The community-based medical center also has an outpatient rehab department (802-365-3637), a laboratory, diagnostic imaging, and a full-service retail pharmacy (Messenger Valley Pharmacy: 802-365-4117). Grace Cottage delivers high-quality care in a warm and friendly atmosphere. Winner of many "Best of Brattleboro" awards, including "Best Hospital". Website: gracecottage.org. See our display ad on page 40.

HEALTH CARE & REHABILITATION SERVICES – HCERS is a non-profit, state-designated community mental health, substance use, and developmental services agency in southeastern Vermont. Serving over 5,000 clients annually through our dedicated team of 550+ staff, we are committed to empowering people across Windsor and Windham counties to reach their potential. Visit www.hcers.org to learn more! Please see our display ad on page 38.

HEART ROSE CLUB – The Heart Rose Club is a public center for the arts and wellness. Our Gold Bar and Cafe serves lunch Tuesday through Friday. We offer events including live music and Kirtan. We have yoga classes all week. We offer massages, spa treatments, and spiritual readings. Our venue is also available to book for private events and parties, including catering. Please see our display ad on page 41.

Continued on page 44

HEALTH SERVICES

PHYSICAL THERAPY

New England Wellness



Group

387 Canal Street
Brattleboro, VT 05301
802-267-4838

contact

@newenglandwellnessgroup.

com

NewEnglandWellnessGroup.

com

Dr. Anna Moore

Physical Therapy Services of Brattleboro, Inc.



30 Harris Place
Brattleboro, VT 05301
802-254-4699

damon

@physicaltherapyservice.com

physicaltherapyservice.com

Damon Kindopp, PT &

Shaun Barnes, MPT

Pine Heights at Brattleboro

187 Oak Grove Avenue

Brattleboro, VT 05301

802-257-0307

DBeauregard@nathealthcare.com

PineHeightsBrattleboro.com

David Beauregard

HOME & GARDEN

Renaud Tree Care & Landscaping

853 U.S. Route 5

Dummerston, VT 05301

802-257-0567

gottrees@sover.net

renaudtreecare.com

Godfrey Renaud

Twice Upon A Time



63 Main Street
Brattleboro, VT
05301

802-254-2261

nicole.twice@gmail.com

twicetime.com

Nicole Chase

GARDEN SUPPLIES

Blue Seal of Brattleboro

1277 Putney Road

Brattleboro, VT 05301

802-254-8755

achilleboro@comcast.net

achilleagway.com

Gary Streeter

Brown & Roberts

Ace Hardware



182 Main Street
Brattleboro, VT 05301
802-257-4566

emorse

@brownrobertsace.com

Ed Morse

Windham Flowers

178 Main Street

Brattleboro, VT 05301

802-257-1411

WindhamFlowers@gmail.com

windhamflowers.com

Sally Winchester

Recently Renovated

AN IHG HOTEL

- 86 beautifully redecorated rooms
- 50" TV with casting capabilities in every room
- Unwind and relax by our outdoor firepit
- Complimentary hot and cold buffet breakfast
- Heated indoor pool
- 24 hour fitness center

190 Chickering Dr. Brattleboro, VT 05301 www.hiexpress.com 802-257-2400

GARDENING SERVICES

Green Mountain Gardening

698 Putney Road
Brattleboro, VT 05301
802-380-0263
weloveyourland@gmail.com
weloveyourland.com
Danielle Lacroix



HOUSES OF WORSHIP / FAITH COMMUNITIES

All Souls Church, Inc
29 South Street
West Brattleboro, VT 05301
802-254-9377
off_ice@ascvt.org
ascvt.org
Rev. Shayna Appel

Brattleboro Area Jewish Community - Congregation Shir Heharim

151 Greenleaf Street
West Brattleboro, VT 05301
802-257-1959
info@bajcvermont.org
bajcvermont.org
Marianne Rigatee

Centre Congregational Church
193 Main Street
Brattleboro, VT 05301
802-254-4730
centrechurch@centrechurchvt.org
centrechurchvt.org
Bruce Landenberger

St. Michael's Episcopal Church
6 Bradley Avenue
Brattleboro, VT 05301
802-254-6048
info@stmichaels-vt.org
www.stmichaels-vt.org
Rev. Mary Lindquist

LODGING

BED & BREAKFAST/ INNS

Baked Apples At Shearer Hill Farm Bed & Breakfast
297 Shearer Hill Road
Halifax, VT 05383
802-464-3253
ppusey@shearerhillfarm.com
shearerhillfarm.com
Bill and Patti Pusey

Chesterfield Inn
20 Cross Road
Chesterfield, NH 03466
603-256-3211
info@chesterfieldinn.com
chesterfieldinn.com
Judy Hueber

Frog Meadow Farm B&B and Massage Oasis for Men
34 Upper Spring Hill Road
Newfane, VT 05345
802-365-7242
scott@frogmeadow.com
FrogMeadow.com
Scott Heller

The Inn on Putney Road

192 Putney Road
Brattleboro, VT 05301
802-254-6268
innkeepers@innonputneyroad.com
vermontbandbinn.com
Paul and Judy Tokmakian



,The One Cat
43 Clark Street
Brattleboro, VT 05301
802-579-1905
stay@theonecatvermont.com
https://www.theonecatvermont.com/
Pat & Conrad

CAMPGROUNDS

Brattleboro North KOA Campground
1238 U.S. Route 5
East Dummerston, VT 05346
802-254-5908
brattleboronorth@koa.com
brattleborokoa.com
Kathryn Berta

HOTELS & MOTELS

Hampton Inn by Hilton Brattleboro
1378 Putney Road
Brattleboro, VT 05301
802-254-5700
bravt_hampton@hilton.com
HamptonInn.com
Jolene Belair

Holiday Inn Express Hotel & Suites

100 Chickering Drive
Brattleboro, VT 05301
802-257-2400
frank.lagrande@bk-investments.com
hiexpress.com/brattleborovt
Frank LaGrande



Latchis Hotel & Theatre
50 Main Street
Brattleboro, VT 05301
802-254-6300
reservations@latchis.com
latchis.com
Jon Potter

VACATION RENTALS

Brattleboro North KOA Campground
1238 U.S. Route 5
East Dummerston, VT 05346
802-254-5908
brattleboronorth@koa.com
brattleborokoa.com
Kathryn Berta

The Landmark Trust USA ~ Authentically-Restored Historic Vermont Vacation Rentals

707 Kipling Road
Dummerston, VT 05301
802-254-6868
info@landmarktrustusa.org
landmarktrustusa.org
Susan McMahon



MANUFACTURING

CRAFT BREWERS & DISTILLERS

Putney Mountain Winery and Spirits
8 Bellows Falls Road
Putney, VT 05346
802-387-5925
info@putneywinery.com
putneywinery.com
Kate and Charles Dodge

Saxtons River Distillery, LLC
155 Chickering Drive
Brattleboro, VT 05301
802-246-1128
sapling@saplingliqueur.com
saxtonsdistillery.com
Christian Stromberg

Vermont Distillers

7755 Route 9 East
West Marlboro, VT 05363
802-464-2003
ed@vermontdistillers.com
vermontdistillers.com
Ed Metcalfe



FOOD PRODUCTS

Bascom Maple Farms / Coombs Family Farms
74 Cotton Mill Hill, Suite 106
Brattleboro, VT 05301
802-257-8100
arnold@coombsfamilyfarms.com
coombsfamilyfarms.com
Arnold Coombs

Mocha Joe's Roasting Company
35 Frost Street
Brattleboro, VT 05301
802-257-5637
info@mochajoes.com
Mochajoes.com
Colin Grube

Putney Mountain Winery and Spirits
8 Bellows Falls Road
Putney, VT 05346
802-387-5925
info@putneywinery.com
putneywinery.com
Kate and Charles Dodge

Robb Family Farm, LLC
827 Ames Hill Road
Brattleboro, VT 05301
802-257-0163
info@RobbFamilyFarm.com
RobbFamilyFarm.com
Helen Robb

Farm Market Café PYO
mid Aug-Nov



Summer Crêpe Nights
Event Rentals

Fruit CSA 🍏 Spring Tree Sale
October Heirloom Apple Day
Sweet, Hard, & Sparkling Ciders



SCOTTFARMVERMONT.COM

707 Kipling Rd, Dummerston, VT (802) 490-2865

Directory Sponsors

ECONOMIC DEVELOPMENT

DOWNTOWN BRATTLEBORO ALLIANCE – Downtown Brattleboro boasts a thriving community of independent merchants along the banks of the Connecticut River. Dubbed “one of the best small towns in America,” this special place is not to be missed. Enjoy the arts, the outdoors, true farm-to-table dining, and rich history and heritage that you won’t find anywhere else. Hilltop Montessori School helps students discover their potential through independence, critical thinking, self-discovery, peer collaboration, arts integration, and social responsibility. It’s a place for dreaming and doing, for self-exploration and exploration of the world. Beginning with the whole child approach, inspiring joy in learning, and growing a deep knowledge and understanding of our place in the world and in community, Hilltop Montessori School prepares students for academic and social success for years to come. Please see our display ad on page 30.

ELDER RESOURCES

GARDEN PATH ELDER LIVING / BRADLEY HOUSE – Located on Harris Avenue, with lovely views of Wantastiquet Mountain, Bradley House is less than a mile from Downtown Brattleboro, and close to Interstate 91. Brattleboro Memorial Hospital is only minutes away. Transportation for local appointments and errands can be arranged. Residents enjoy a beautiful setting, with perennial gardens, antiques, and a historic 1858 home full of character and elegance. All 35 rooms are private and have their own bath. Book your tour today! Please see our display ad on page 40.

PINE HEIGHTS – At Pine Heights at Brattleboro Center for Nursing and Rehabilitation, we center health care on healing so the joys of daily living can be celebrated. Our center provides post-acute rehabilitation and long-term care services, including a myriad of medical and therapy services. We offer around-the-clock care for those living with chronic illnesses and disabilities. Each day, our skilled, compassionate team strives to help our guests become a better, brighter, and stronger version of themselves. Please see our display ad on page 2.

HOME SECURITY

HOME SECURITY SERVICE – Since 1969, Home Security Service, LLP has been serving Vermont and Southern New Hampshire by installing and maintaining several alarm types in homes and businesses. We are local, family owned and operated. We offer burglar and life safety alarm systems, camera systems, home automation, Sonos, Wi-Fi systems and more. Call us at 802-254-4147 or visit us online at www.hssalarm.com. Please see our display ad on page 33.

INSURANCE

PUTNAM INSURANCE AGENCY – Please see our display ad, page 51.

LAWYERS

ANNIS & GODDARD, P.L.C. – Please see our display ad on page 53.

CRISPE AND CRISPE – Please see our display ad, page 52.

LODGING

HOLIDAY INN EXPRESS HOTEL & SUITES – Discover comfort and convenience at Holiday Inn Express & Suites Brattleboro. Located amidst Vermont’s natural beauty, this hotel offers modern accommodations, complimentary breakfast and amenities like an indoor pool and fitness center. Whether visiting for business or pleasure, enjoy easy access to local attractions and a relaxing stay in Brattleboro. Please see our display ad on page 42.

MANUFACTURERS

FULFLEX – Please see our display ad on page 68.

PRINTING

MINUTEMAN PRESS – We’ve operated Minuteman Press since 2004, committed to high-quality printing and meeting deadlines. Printing is our family business, starting in 1992. Our growth is due to dedication to customers and community. We thank our customers and support local organizations. Contact us to see how we can help your organization. Please see our display ad on page 47.

Continued on page 46

MANUFACTURING

FOOD PRODUCTS

Scott Farm

707 Kipling Road
Dummerston, VT 05301
802-490-2865
scottfarmvermont@gmail.com
scottfarmvermont.com

Simon Renault

HEALTH SUPPLEMENTS

New Chapter, Inc.

90 Technology Drive
Brattleboro, VT 05301
802-490-7103
info@newchapter.com
newchapter.com

Lynn Bonnette

MANUFACTURERS

Bradford Machine Co.

22 Browne Court, Unit 104
Brattleboro, VT 05301
802-257-9253
jimh@bradfordmachine.com
bradfordmachine.com

Jim Hayssen

Cara Wolff LLC

4 Elliot Street
Brattleboro, VT 05301
802-258-0809
carawolffm@gmail.com
carawolff.com

Cara Meinke

Fulflex of Vermont, Inc.

32 Justin Holden Drive
Brattleboro, VT 05301
802-257-5256
dvenice@fulflexinc.com
fulflex.com

Donald Venice

G.S. Precision

101 John Seitz Drive,
Exit 1 Industrial Park,
Brattleboro, VT 05301
802-257-5200
matt.oconnell@gsprecision.com
gsprecision.com

Matt O’Connell, President & CEO

Laura Zindel Design

22 Browne Court, Suite 120
Brattleboro, VT 05301
802-254-8930
customerservice@laurazindel.com
LauraZindel.com

Laura Zindel

Pure Green Tees LLC

199 Evans Road
East Dummerston, VT 05346
802-236-9349
info@puregreentees.com
PureGreenTees.com

Melissa Gullotti

Swiss Precision Turning

74 Cotton Mill Hill, Unit A-108
Brattleboro, VT 05301
802-257-1935
info@swissp.org
swissp.org

Libby Lafland

NON-PROFIT ORGANIZATIONS

AGRICULTURE & PRESERVATION

Brattleboro Area Farmers’ Market

570 Western Avenue
Brattleboro, VT 05301
802-490-4371
farmersmarket05301@gmail.com
brattleborofarmersmarket.com

Kelly Brown

Brattleboro Winter Farmers’ Market

Crocker Hall, 60 Austine Drive
Brattleboro, VT 05301
802-275-2835
farmersmarket@postailsolutions.org
brattleborowinterfarmersmarket.org
Sherry Maher

Connecticut River Conservancy

15 Grove Street
Brattleboro, VT
413-772-2020
kurffer@ctriver.org
ctriver.org

Kathy Urffer

Food Connects

22 Browne Court
Brattleboro, VT 05301
info@foodconnects.org
foodconnects.org

Richard Berkfield

Holstein Association USA, Inc.

1 Holstein Place
Brattleboro, VT 05301
802-254-4551
jmeyer@holstein.com
holsteinusa.com

Holstein Association USA, Inc.

Retreat Farm

45 Farmhouse Square
Brattleboro, VT
05301

802-490-2270
info@retreatfarm.org
retreatfarm.org



Kristin Sullivan

Rich Earth Institute

355 Old Ferry Road
Brattleboro, VT 05301
802-631-0196
info@richearthinstitute.org
RichEarthInstitute.org

Jamina Shupack

Scott Farm

707 Kipling Road
Dummerston, VT 05301
802-490-2865
scottfarmvermont@gmail.com
scottfarmvermont.com

Simon Renault

**The Landmark Trust
USA ~
Authentically-
Restored
Historic Vermont
Vacation Rentals**



707 Kipling Road
Dummerston, VT 05301
802-254-6868

info@landmarktrustusa.org
landmarktrustusa.org

Susan McMahon

ANIMAL WELFARE

Windham County Humane Society
916 West River Road
Brattleboro, VT 05302
802-254-2232
maya@windhamcountyhumane.org
windhamcountyhumane.org

Maya Richmond

ARTS & HUMANITIES

Actors Theatre Playhouse

Corner Brook &
Main streets
West Chesterfield, NH 03466
877-666-1855
actorstheatre2@gmail.com
atplayhouse.org



Sam Pilo

Brattleboro Clayworks

532 Putney Road
Brattleboro, VT 05301
802-254-9174
info@brattleboroclayworks.com
brattleboroclayworks.com

Billie Stark

Brattleboro Community Radio

46 Harmony Place
Brattleboro, VT 05301
802-246-6107
board@wvew.org
wvew.org

VT Earth Works, Inc.

Brattleboro Community Television (BCTV)

230 Main Street, Rm 201
Brattleboro, VT 05301
802-257-0888
info@brattleborotv.org
brattleborotv.org

Johnny Gifford

Brattleboro Historical Society

Brattleboro Municipal Center
230 Main Street, Suite #301
Brattleboro, VT 05301
802-258-4957
histsoc@sover.net
BrattleboroHistoricalSociety.org

Carol Farrington

Brattleboro Literary Festival

P.O. Box 1116
Brattleboro, VT 05302
802-365-7673
info@brattleborolifest.org
brattleborolifest.org

Sandy Rouse

Brattleboro Museum & Art Center, Inc.

10 Vernon Street
Brattleboro, VT 05301
802-257-0124
office@brattleboromuseum.org
brattleboromuseum.org

Chelsea Osborne

Brattleboro Music Center

72 Blanche Moysse Way
Brattleboro, VT 05301
802-257-4523
info@bmcvt.org
bmcvt.org



Mary B. Greene

Brattleboro Women's Chorus, Inc.

P.O. Box 2591
Brattleboro, VT 05303
info@brattleborowomenschorus.org
BrattleboroWomensChorus.org

Becky Graber

Brattleboro-West Arts (BWA)

West Brattleboro, VT
802-257-1030
brattleborowestarts@gmail.com
brattleboro-west-arts.com

Sharon Myers

Christ Church Guilford Society, Inc.

Melendy Hill Road and Route 5,
Guilford, VT 05301
christchurchguilfordsociety.org
Valerie Abrahamsen

Epsilon Spires

190 Main Street
Brattleboro, VT 05301
jamie.mohr78@gmail.com
epsilonspires.org

Jamie Mohr

Estey Organ Museum

108 Birge Street
Brattleboro, VT 05301
info@esteyorganmuseum.org
esteyorganmuseum.org

Dennis Waring

HatchSpace

22 High Street
Brattleboro, VT 05301
(802)257-3935
lars@hatchspace.org
hatchspace.org

Lars Hasselblad Torres

In-Sight Photography Project, Inc.

183 Main Street
Brattleboro, VT 05301
802-251-9960
emily@insight-photography.org
insightphotography.org

Emily Wagner

Marlboro School of Music, Inc.

1528 Walnut Street, Suite 301
Philadelphia, PA 19102
215-569-8587
doconnell@marlboromusic.org
marlboromusic.org

Deirdre O'Connell

New England Center for Circus Arts



10 Town Crier Drive
Brattleboro, VT 05301
802-254-9780
info@

necenterforcircusarts.org
necenterforcircusarts.org

Jenna Struble

New England Youth Theatre

100 Flat Street
Brattleboro, VT 05301
802-246-6398
putnam@neyt.org
neyt.org

Putnam Smith

Next Stage Arts Project, Inc.

15 Kimball Hill
Putney, VT 05346
802-387-0102
keithmarks@nextstagearts.org
nextstagearts.org

Keith Marks

River Gallery School of Art

32 Main Street
Brattleboro, VT 05301
802-257-1577
office@rivergalleryschool.org
rivergalleryschool.org

Donna C. Hawes

Sandglass Theater

17 Kimball Hill
Putney, VT 05346
802-387-4051
info@sandglasstheater.org
sandglasstheater.org

Mackenzie Doss

Theatre Adventure

West Village
Meeting House
29 South Street
West Brattleboro, VT
802-387-0765

info@theatretheadventure.org
theatretheadventure.org

Laura Lawson Tucker

Vermont Independent Media / The Commons

139 Main Street
Brattleboro, VT 05301
888-511-5150

info@commonsnews.org
commonsnews.org

Kate O'Connor

Vermont Jazz Center

72 Cotton Mill Hill, Unit A222
Brattleboro, VT 05301
802-254-9088
eugene@vtjazz.org
vtjazz.org

Eugene Uman

Vermont Public

365 Troy Avenue
Colchester, VT 05446
802-654-4320
lbount@vpr.net
vpr.net

Lesli Blount

Yellow Barn Music

14 Greenwood Lane
Putney, VT 05346
802-387-6637
info@yellowbarn.org
yellowbarn.org

Fiona Boyd

CLUBS & SERVICE ORGANIZATIONS

Brattleboro Elks Lodge #1499

76 Putney Road
Brattleboro, VT 05301
802-254-5933
elks1499@comcast.net

Mark Gouger

Brattleboro Outing Club, Inc.

200 Cedar Street
Brattleboro, VT 05301
802-254-2291
joinboc@gmail.com
brattleborooutingclub.org

David Twombly

Kiwanis Club of Brattleboro

42 Mountain Home Park
Brattleboro, VT 05301
484-680-9795
kathyellor@gmail.com
brattleborokiwanis.org

Kathy Ellor

EDUCATION

Atowi Project

117 Fuller Drive
Brattleboro, VT 05301
802-258-8925
rich@atowi.org
atowi.org

Rich Holschuh, Director

Bonnyvale Environmental Education Center (BEEC)

1221 Bonnyvale Road
West Brattleboro, VT 05301
802-257-5785
admin@beec.org
BEEC.org

Michelle Simpson

Caleb's Cherubs Educational Fund

114 Windham Hill Road
West Townshend, VT 05359
802-874-4788
linda.hoag54@gmail.com
ccefv.org

Linda J. Hoag

Community House

10 Oak Street
Brattleboro, VT 05301
802-257-7470
jill@communityhousevt.org
www.communityhousevt.org
Jill Stahl Tyler, Executive Director

Connecticut River Conservancy

15 Grove Street
Brattleboro, VT
413-772-2020
kurffer@ctriver.org
ctriver.org

Kathy Urffer

Food Connects

22 Browne Court
Brattleboro, VT 05301
info@foodconnects.org
foodconnects.org

Richard Berkfield

High 5 Adventure Learning Center

130 Austine Drive, Suite 170
Brattleboro, VT 05301
802-254-8718
lguillet@high5adventure.org
high5adventure.org

Liz Guillet

I.N.S.P.I.R.E. for Autism, Inc.

60 Austine Drive
Brattleboro, VT 05301
802-251-7301
dbliss@theinspireschool.org
theinspireschool.org

Daryl Bliss

In-Sight Photography Project, Inc.

183 Main Street
Brattleboro, VT 05301
802-251-9960
emily@insight-photography.org
insightphotography.org

Emily Wagner

Rich Earth Institute

355 Old Ferry Road
Brattleboro, VT 05301
802-631-0196
info@richearthinstitute.org
RichEarthInstitute.org

Jamima Shupack

River Gallery School of Art

32 Main Street
Brattleboro, VT 05301
802-257-1577
office@rivergalleryschool.org
rivergalleryschool.org

Donna C. Hawes

Southern Vermont Natural History Museum

7599 VT Route 9
Marlboro, VT 05344
802-464-0048

museum@sover.net
vermontmuseum.org

Ed Metcalfe



Directory Sponsors

REAL ESTATE

BERKLEY & VELLER GREENWOOD COUNTRY REALTORS – with three offices to serve you, is southeastern Vermont's largest independently owned and operated complete real estate company. With over 24 agents to serve you and in business since 1965, we know we can help you whether you are buying or selling a property. 119 Western Ave., Brattleboro, VT, 802-254-6400. www.berkleyveller.com. Please see our display ad on page 52.

BETTER HOMES & GARDENS – THE MASIELLO GROUP – Real estate agents serving our clients' buying and selling needs with professional expertise resulting in 98% customer satisfaction company-wide! Northern New England's largest real estate company; over 7,500 closed transactions in 2017; 72% more than our closest competition! 218 Main Street, Brattleboro, 802-257-1111. Please see our display ad, page 53.

BRATTLEBORO AREA REALTY – Since 1973 Brattleboro Area Realty has been one of Windham County's leading real estate offices. Our award-winning agency is a recognized leader in service and client satisfaction. Broker-owned, our motivated team of 14 agents is able to give unparalleled personalized attention to each of our clients. We are commended for our dedication which goes above and beyond when navigating our clients through every step of the buying and selling process. We love what we do! Call us today. Become another satisfied client! 802-257-1335 info@realtyvermont.com www.realtyvermont.com, Please see our display ad on page 52.

WINDHAM PROPERTY MANAGEMENT, INC. – Windham Property Management, Inc. (WPMI) is a full-service property management company, serving Windham County. Properties include over 50 residential and commercial units as well as 2 condominium complexes. WPMI provides 2 basic services: finding and signing on new tenants and managing properties on an on-going basis. Clients can retail WPMI for one or both of these services. WPMI strives to provide the best quality professional performance. Let us take care of you. Please see our display ad on page 53.

RECYCLING

GOODENOUGH RUBBISH REMOVAL – Serving all of Windham County, Goodenough Rubbish Removal specializes in waste removal including commercial, industrial and residential customers. We offer 8- yard to 30-yard, open roll offs, recycling, as well as garbage and junk removal. We also offer paper and cardboard recycling and shredding services. Family Owned and Operated. Call us today at 802-257-4937 for a quote. Please see our display ad on page 54.

RESTAURANTS

PLATED – Please see our display ad on page 55. .

RETAIL SALES

BYWAY BOOKS & MORE – ByWay Books & More offers gifts for all interests with a wide selection of books, toys, games, art and crafts by local artisans. Conveniently located off I-91, exit 1, just past the EV stations, we have New England Youth Theatre is a non-profit theatre committed to fostering the growth of young people through the practice of theatre arts in a welcoming, youth-centered community. NEYT offers young people the opportunity to engage in an environment where we strive for artistic excellence. Our young people acquire tangible skills in the broad range of theatre arts. We recruit and retain practicing artists, educators, and staff to support students in creating brave, exemplary theatre experiences. FREE parking and are ADA compliant. And we provide the best in customer service!

EVERYONES BOOKS – Please see our display ad on page 58.

LAWTON FLOORING – Please see our display ad on page 58.

SHOE TREE – Since 1990 this family owned and run shoe store has strived to bring the Brattleboro area comfortable and supportive shoes! From sandals to winter boots; sunglasses to arch supports; socks to handbags and shoe care accessories we've got your feet covered plus some! We carry Darn Tough, Birkenstock, Dansko, Blundstone, Smartwool, Born, Superfeet and Baggallini to name a few! Please see our display ad on page 59.

Continued on page 50

NON-PROFIT ORGANIZATIONS

EDUCATION

Theatre Adventure



West Village Meeting House
29 South Street,
West Brattleboro, VT
802-387-0765
info@theatretheadventure.org
theatretheadventure.org
Laura Lawson Tucker

ENERGY & ENVIRONMENT

Bonnyvale Environmental Education Center (BEEC)

1221 Bonnyvale Road
West Brattleboro, VT 05301
802-257-5785
admin@beec.org
BEEC.org

Michelle Simpson

Connecticut River Conservancy

15 Grove Street
Brattleboro, VT
413-772-2020
kurffer@ctriver.org
ctriver.org

Kathy Urffer

Rich Earth Institute

355 Old Ferry Road
Brattleboro, VT 05301
802-631-0196
info@richearthinstitute.org
RichEarthInstitute.org

Jamina Shupack

VEPP Inc.

1965 Depot Street
Manchester Center, VT 05255
802-362-0748
jdrew@veppi.org
vermontstandardoffer.com

Corporate Board of Directors

GOVERNMENT

Town of Brattleboro

230 Main Street, Suite 208
Brattleboro, VT 05301
802-254-4541
townmanager@brattleboro.gov
Brattleboro.gov

John Potter

HEALTH & SOCIAL SERVICES

AIDS Project of Southern Vermont

15 Grove Street
Brattleboro, VT 05301
802-254-8263
executivedirector@apsvt.org
apsvt.org

Samba Diallo

Big Brothers Big Sisters of Vermont

24 Flat Street, Suite 202
Brattleboro, VT 05301
802-689-0092
info@bbbsvt.org
bbbsvt.org

Kimberley R. Diamond,
Executive Director (non-profit)

Brattleboro Area Hospice

191 Canal Street, #1
Brattleboro, VT 05301
802-257-0775
info@brattleborohospice.org
BrattleboroHospice.org

Hilary Farquhar

Brattleboro Housing Partnerships

224 Melrose Terrace
Brattleboro, VT 05301
802-254-6071
bhp@brattleborohousing.org
brattleborohousing.org

Christine Hazzard

Brattleboro

Senior Meals, Inc.



207 Main Street
Brattleboro, VT 05301
802-257-1236

director@brattleboro

seniormeals.org

BrattleboroSeniorMeals.org

Cynthia Fisher

Community Asylum Seekers Project

112 Hardwood Way
Brattleboro VT 05301
info@caspt.org
caspt.org

Kate Paarlberg-Kvam

Community Asylum Seekers Project

190 Main Street Suite 301
Brattleboro, VT
802-579-1509
director@caspt.org
caspt.org

Liv Berelson

HEALTH & SOCIAL SERVICES

Community House

10 Oak Street
Brattleboro, VT 05301
802-257-7470
jill@communityhousevt.org
communityhousevt.org

Jill Stahl Tyler, Executive Director

Garden Path Elder Living

65 Harris Avenue
Brattleboro, VT 05301
802-254-5524
edward@gardenpathelderliving.org
gardenpathelderliving.org

Edward Bordas

Groundworks Collaborative, Inc.

54 South Main Street
Brattleboro, VT 05301
802-257-5415
info@groundworksvt.org
<http://groundworksvt.org>

Libby Bennett

HireAbility Vermont

28 Vernon Street, Room 400
Brattleboro, VT 05301
802-257-2876
nancy.dwyer@vermont.gov
hireabilityvt.com

Nancy Dwyer

Meeting Waters YMCA

P.O. Box 511
Bellows Falls, VT 05101
802-463-4769
info@meetingwatersymca.org
meetingwatersymca.org

Susan Fortier

Rescue Inc

541 Canal Street
Brattleboro, VT
05301

802-257-7679

office@rescueinc.org
rescueinc.org



Ellen Walsh,
Director of Administration

Senior Solutions

38 Pleasant Street
Springfield, VT 05156
802-885-2655

jerenhouse@seniorsolutionsvt.org
SeniorSolutionsVT.org

Southeastern Vermont
Council on Aging

Southeastern Vermont Community Action (SEVCA)

91 Buck Drive
Westminster, VT 05158
802-722-4575

sevca@sevca.org
sevca.org

Kevin Brennan

The Gathering Place

30 Terrace Street
Brattleboro, VT 05301
802-254-6559

info@gatheringplacevt.org
gatheringplacevt.org

Heather Robertson

United Way of Windham County

1222 Putney Road, Suite 202
Brattleboro, VT 05301
802-257-4011

info@unitedwaywindham.org
unitedwaywindham.org

Ruben Garza

Valley Village, Inc.

PO Box 341
461 Grafton Road
Townshend, VT 05353
802-365-7190
jblanchard@valleycares.org
valleycares.org

JoAnne C. Blanchard

Vermont Partnership for Fairness & Diversity

18 Town Crier Drive
Brattleboro, VT 05301
802-254-2972

info@vermontpartnership.org
vermontpartnership.org

Curtiss Reed Jr.

Windham & Windsor Housing Trust

68 Birge Street
Brattleboro, VT 05301
802-254-4604

ebridgewater@w-wht.org
homemattershere.org

Elizabeth Bridgewater

Windham County Dental Center

53 Fairview Street
Brattleboro, Vermont 05301
802-490-2923

smile@windhamcountydental.org
windhamcountydental.org

Karen Wilber

Windham County Humane Society

916 West River Road
Brattleboro, VT 05302
802-254-2232

maya@windhamcountyhmane.org
windhamcountyhmane.org

Maya Richmond

Windham County Safe Place

62 Black Mountain Road
Brattleboro VT 05301
802-579-1358
safeplacecac@gmail.com
safeplacecac.net

Abby Bliss

Youth Services

32 Walnut Street
Brattleboro, VT 05301
802-257-0361
info@youthservicesinc.org
youthservicesinc.org

Russell Bradbury-Carlin

TOURISM & ECONOMIC DEVELOPMENT

Brattleboro Development

Credit Corporation

76 Cotton Mill Hill
Brattleboro, VT 05301
802-257-7731

agrinold@brattleborodevelop-
ment.com

brattleborodevelopment.com

Adam Grinold



Connecticut River Conservancy

15 Grove Street
Brattleboro, VT
413-772-2020
kurfier@ctriver.org
ctriver.org

Kathy Urffer

Downtown Brattleboro Alliance

57 Elliot Street
Brattleboro, VT 05301
802-257-4886
coordinator@brattleboro.com
brattleboro.com

Kate Trzaskos

Harris Hill Ski Jump, Inc.

P.O. Box 8284
Brattleboro, VT 05304
802-254-5064
ptrich@sovernet
HarrisHillSkiJump.com

Liz Richards

Vermont Businesses for Social Responsibility

P.O. Box 1274
Burlington VT 05402
jeremyg@vbsr.org
vbsr.org

Jeremy Gerber

Minuteman Press
ALL OFFICIAL, GOVT & PROMOTE - FINE

- Printing and Copying
- Promotional Products
- Branded Apparel
- Banners & Lawn Signs

231 Main St, Brattleboro, VT
info@minutemanvt.com • (802) 254-6742

BS&L SINCE 1912
Never Bought. Never Sold.

Certified

Corporation

Learn more at brattbank.com/who-we-are

Brattleboro
Savings & Loan

221 Main St, Brattleboro | 972 Putney Rd, Brattleboro
brattbank.com | (802) 254-5333

Member FDIC | Equal Housing Lender

Members 1st
CREDIT UNION

Small Credit Union.
Big Heart.

**For all your
financial needs.
We also offer
conforming &
nonconforming
mortgages.**

10 Browne Court, P.O. Box 8245 Brattleboro, VT 05301
Tel: 802.257.5131 | www.members1cu.com

More than tellers,
we're your neighbors.



Member Owned,
Community Driven.

802cu.com | (802) 254-4800

Federally Insured by NCUA

802
credit union



Cleaning. Restoration. Construction.

**WINDHAM & WINDSOR
COUNTIES**

Since 802-674-8004 1978



The
Richards Group

FINANCIAL, INSURANCE & HR SOLUTIONS

Home, Auto & Business Insurance • Employee Benefits

For the Community. For Good.

As we've grown, The Richards Group has stayed true to our local, independent roots. We're your hometown agency, with expanded services and products to support our community's changing needs. Providing comprehensive coverage for your life, business, and future.

(800) 222-6016 | www.therichardsgrp.com

NON-PROFIT ORGANIZATIONS

TOURISM & ECONOMIC DEVELOPMENT

Windham Regional Commission
139 Main Street, Suite 505
Brattleboro, VT 05301
802-257-4547
cccompany@windhamregional.org
windhamregional.org

Chris Campany

OFFICE SERVICES

COWORKING SPACE

BizITown Workspace
47 Flat Street.
Brattleboro, VT 05301
802-689-9767
bizitown802@gmail.com
bizitown.com

Marketa Psenickova

OFFICE SUPPLIES, EQUIPMENT & FURNISHINGS

Staples

768 Putney Road
Brattleboro, VT 05301
802-257-5596
seth.kratz@staples.com
staples.com

Seth Kratz

PRINT & COPY SHOPS

Howard Printing, Inc.

14 Noahs Lane
Brattleboro, VT 05301
802-254-3550
info@howardprintinginc.com
HowardPrintingInc.com
Donna McElligott

Minuteman Press of Brattleboro
231 Main Street
Brattleboro, VT 05301
802-254-6742
chebert@minutemanvt.com
minutemanpressnewengland.com

Carolyn Hebert

Staples

768 Putney Road
Brattleboro, VT 05301
802-257-5596
seth.kratz@staples.com
staples.com

Seth Kratz

PROFESSIONAL & PERSONAL SERVICES

ACCOUNTING & TAX PREPARATION

Downey, Pieciak, Fitzgerald & Company, P.C.
10 Park Place
Brattleboro, VT 05301
802-257-1307
jpiciak@pieciak.com
pieciak.com

Joseph Pieciak

Liberty Tax Service
972 Putney Road. #6
Brattleboro, VT 05301
802-257-2080
brattleboro.vt@libertytax.com
libertytax.com

Chris J. Cristiano

BANKING

802 Credit Union
820 Putney Road
Brattleboro, VT 05304
802-254-4800
jfortier@802cu.com
802cu.com

Jill Fortier

Brattleboro Savings & Loan

221 Main Street
Brattleboro, VT 05301
802-254-5333
ckelley@brattbank.com
brattbank.com

Deb Stephenson

Community Bank N.A.

205 Main Street
Brattleboro, VT 05301
802-257-7961
ryan.jennings
@communitybankna.com
communitybankna.com
Ryan Jennings

M&T Bank
100 Main Street
Brattleboro, VT 05301
802-258-4059
cwhite@mtb.com
3.mtb.com

Mary Dickman

Members 1st Credit Union
10 Browne Court
N. Brattleboro, VT 05304
802-257-5131
esirois@members1cu.com
members1cu.com

Evelyn M. Sirois

VSECU
489 Canal Street Suite 1
Brattleboro VT 05301
802-371-5162
swaters@vsecu.com
vsecu.com

Samantha Waters

Wells Fargo Advisors
1063 Western Avenue, Suite 101
Brattleboro, VT 05301
802-251-0100
WellsFargoAdvisors.com
Wells Fargo Advisors

BEAUTY SALONS

Advanced Skin Care Solutions
17 Elliot st 2nd fl.
802-390-5577
vermont@advancedskincareolutions.org
advancedskincareolutions.org/
vermont

Mary Freihofner

Scissor Masters LLC
51 Elliot Street
Brattleboro VT 05301
802-257-4450
scissormasters@gmail.com
scissormasters.com

Lisa Shippee

The Salon Connection, LLC

440 Canal Street
Brattleboro, VT 05301
802-258-4457
babskelmeg@yahoo.com

*Barbara Kinsman-Puffer
and Deena Chadwick*

BUSINESS ADVISORY, CONSULTING, TRAINING & SUPPORT SERVICES

Acrecona

273B Guilford Street,
Brattleboro, VT 05301
802-254-9004
Info@Acrecona.com
Acrecona.com

Terrance D. Martin



We Support Local Business

- Business Micro-Lending Services
- Succession/Reorganization Planning
- Business Technical Assistance

Contact the Business Team: (802) 257-7731
or visit brattleborodevelopment.com



RAY RUSECKAS

MUSEUM QUALITY FRAMING

www.rayruseckasframes.com
raymundo@sover.net 917-445-3304

Scissor Masters

Your Family Salon & Tanning Spa

51 Elliot Street, Brattleboro Vermont 05301

802-257-4450 | Scissormasters.com



Directory Sponsors

RETAIL SALES CONTINUED

MALISON – Discover Malison Boutique, right off Exit 1, I-91, Brattleboro, VT! Dive into a treasure trove of Vermont souvenirs, handmade fair trade clothing, unique jewelry, and gifts for all ages. Our ever-changing inventory means there's always something new, even for our regulars. Visit us in the Vermont Marketplace building and experience our friendly service 7 days a week. Shop Malison and find the perfect piece today! Please see our display ad on page 57.

WW BUILDING SUPPLY– Please see our display ad on page 62.

SALONS

SCISSOR MASTERS – Please see our display ad on page 49.

SCHOOLS & EDUCATION

BRATTLEBORO MUSIC CENTER – 72 Blanche Moyse Way, Brattleboro, 802-257-4523. One organization, many opportunities for music education, participation, and performance: Chamber Music Series, Music School, Music in the Schools, Concert Ch Windham Orchestra, Blanche Moyse Chorale, Summer Programs and Northern Roots Traditional Music Festival. For event & program information visit: www.bmccvt.org. Please see our display ad page 60.

HILLTOP MONTESSORI SCHOOL – Helps students discover their potential through independence, critical thinking, self-discovery, peer collaboration, arts integration, and social responsibility. It's a place for dreaming and doing, for self-exploration and exploration of the world. Beginning with the whole child approach, inspiring joy in learning, and growing a deep knowledge and understanding of our place in the world and in community, Hilltop Montessori School prepares students for academic and social success for years to come. Please see our display ad on page 60.

NEW ENGLAND CENTER FOR CIRCUS ARTS – Discover the magic of circus arts at NECCA! You can learn new skills, build confidence, and create lasting memories in our circus classes for all levels and abilities. Or if you prefer, come experience the magic of the circus at one of our many performances! Whether you're seeking classes or live shows, NECCA offers a welcoming environment for everybody. Embrace the joy of circus arts and unlock your potential in a community dedicated to creativity and inclusivity! Please see our display ad on page 60.

NEW ENGLAND YOUTH THEATER – Discover the magic of circus arts at NECCA! You can learn new skills, build confidence, and create lasting memories in our circus classes for all levels and abilities. Or if you prefer, come experience the magic of the circus at one of our many performances! Whether you're seeking classes or live shows, NECCA offers a welcoming environment for everybody. Embrace the joy of circus arts and unlock your potential in a community dedicated to creativity and inclusivity! Please see our ad on page 60.

THEATRE ADVENTURE – Please see our ad on page 60. .

SOCIAL SERVICES

BIG BROTHERS BIG SISTERS OF VERMONT (BBBSVT) – Do you like to play chess, shoot hoops, or grab an ice cream on a hot day? If so, then you can provide new experiences for a youth waiting near you for a mentor Established in 1975, Big Brothers Big Sisters of Vermont provides one-to-one mentoring in school and community-based settings for children ages 6-18. With over 50 children on our waiting list for a Big, now is the perfect time to volunteer. Visit us at <https://www.bbbsvt.org/> volunteerbbbsvt to apply. Our programs are provided free of charge and rely on the generous support of our local communities. To donate online visit <https://www.bbbsvt.org/donate> or send a check to BBBSVT at PO Box 1729, Brattleboro, VT 05302.

STONE MONUMENTS

ABBIATI – Please see our display ad on page 34.

PROFESSIONAL & PERSONAL SERVICES

BUSINESS ADVISORY, CONSULTING, TRAINING & SUPPORT SERVICES

Brattleboro Development Credit Corporation

76 Cotton Mill Hill
Brattleboro, VT 05301
802-257-7731

agrinold

@brattleborodevelopment.com

brattleborodevelopment.com
Adam Grinold

Cindy Jerome Consulting LLC

321 Leonard Road.
Dummerston, VT 05301
802-246-7801

CindyJeromeConsulting@gmail.com
Cindy Jerome

Country Business, Inc.

54 Linden Street, 2nd Floor
Brattleboro, VT 05301
802-254-4504

trichards@countrybusiness.net
countrybusiness.net

Tammy Richards

Mom and Pop Business Funding

220 Whitney Road
Springfield, VT, 05156-9427
802-591-2275

steve912a@gmail.com

momandpopfunding.com

Steven T Obrock

BUSINESS ADVISORY, CONSULTING, TRAINING & SUPPORT SERVICES

Staples

768 Putney Road
Brattleboro, VT 05301
802-257-5596

seth.kratz@staples.com
staples.com

Seth Kratz

Wellness Works

Duke Road
Williamsville, VT 05362
802-579-5138
Michelle@wellness-works.net
wellness-works.net/
employee-wellness-services

Michelle Mortimer

CHILD CARE

The Winston L. Prouty Center for Child and Family Development

209 Austine Drive
Brattleboro, VT 05301
802-257-7852
chloe@winstonprouty.org
WinstonProuty.org

Chloe Learey

CLEANING SERVICES

Infinity Cleaning

120 Mountain Home Park
Brattleboro, VT 05301
802-380-9036

alex@cleanvt.com

Find us on Facebook

Alex Lacey

Maple Leaf Chimney Sweep

456 Brattleboro Road
Hinsdale NH 03451
802-380-9890
mapleleafchimney@gmail.com
mapleleafchimneysweep.com

Kenneth "Michael" Dixon

Mastaler Cleaning Service Co., Inc.

464 Putney Road
Brattleboro, VT 05301
802-254-5544
ryan@mastalercleaning.com
mastalercleaning.com

Ryan Golding

SERVPRO of Windham & Windsor Counties

20 Harvest Park Road, #2
Ascutney, VT 05030
802-674-8004
info@servpro5455.com
SERVPROwindhamwindsorcounties.com

Derek Paul

COWORKING SPACE

BizITown Workspace

47 Flat Street
Brattleboro, VT 05301
802-689-9767
bizitown802@gmail.com
bizitown.com

Marketa Psenickova

CUSTOM FRAMING

Ray Ruseckas Framing

22 Browne Court, #168
Brattleboro, VT 05301
802-257-0301
raymundo@sover.net
rayruseckasframes.com

Ray Ruseckas

Zephyr Designs

129 Main Street
Brattleboro, VT 05301
802-254-2788
info@zephyrdesignsvt.com
Zephyrdesignsvt.com

John Clements

EMPLOYMENT SERVICES

HireAbility Vermont

28 Vernon Street, Room 400
Brattleboro, VT 05301
802-257-2876
nancy.dwyer@vermont.gov
hireabilityvt.com

Nancy Dwyer

Brattleboro Area Chamber of Commerce
180 Main Street, Brattleboro
802-254-4565

Masiello Employment Services
294 West Street
Suite 3 Keene, NH 03431
603-358-1000
julie@masemp.com
masemp.com

Julie Pearson

EQUIPMENT RENTALS

Green Mountain Tent Rentals
Route 30
P.O. Box 58 Townshend, VT 05353
802-365-7839
gmtents@svccable.net
greenmntents.com

John Evans

FINANCIAL PLANNING & SERVICES

802 Credit Union
820 Putney Road
Brattleboro, VT 05304
802-254-4800
jfortier@802cu.com
802cu.com

Jill Fortier

a.Manhattan Financial Group, Inc.
100 Fairbanks Road
Grafton, VT 05146
802-257-7145

ackerdavid@aol.com

Baystate Financial

54 Staver Road,
Marlboro, VT 05301

802-254-7756

sgordonmacey
@baystatefinancial.com
sdgmacey.com

Scott Gordon-Macey

Brattleboro Development Credit Corporation

76 Cotton Mill Hill
Brattleboro, VT 05301
802-257-7731

agrinold
@brattleborodevelopment.com
brattleborodevelopment.com

Adam Grinold

Brattleboro Savings & Loan

221 Main Street
Brattleboro, VT 05301
802-254-5333
ckelley@brattbank.com
brattbank.com

Deb Stephenson

Community Bank N.A.

205 Main Street
Brattleboro, VT 05301
802-257-7961

ryan.jennings
@communitybankna.com
communitybankna.com
Ryan Jennings

Edward Jones
80 Flat Street, Suite 105
Brattleboro, VT 05301
802-257-7585
spencer.adams@edwardjones.com
edwardjones.com/spencer-adams
Spencer Adams

Edward Jones
1222 Putney Road
Brattleboro, VT 05301
802-254-5226
andrew.george@edwardjones.com
edwardjones.com
Andrew George

Edward Jones
263 Canal Street, Unit 1
Brattleboro, VT 05301
802-579-1364
joshua.roberts@edwardjones.com
Edwardjones.com
Joshua Roberts

Edward Jones
263 Canal Street
Unit 1, Brattleboro, VT 05301
802-579-1364
Amy.frechette@edwardjones.com
edwardjones.com
Amy Frechette

Edward Jones
225 Main Street, Suite 1
Brattleboro, VT 05301
802-257-4144
Adrian.lezcana@edwardjones.com
edwardjones.com
Adrian Lezcana

Edward Jones
51 Main Street
Brattleboro, VT 05301
802-251-0405
david.mcfadden@edwardjones.com
Edwardjones.com
David McFadden

Edward Jones
80 Flat Street
Suite 105, Brattleboro, VT 05301
802-257-7585
nick.dubois@edwardjones.com
edwardjones.com
Nick DuBois

Edward Jones
225 Main Street
Suite 1 Brattleboro, VT 05301
802-257-4144
ana.saavedra@edwardjones.com
edwardjones.com
Ana Saavedra

Hamlin Insurance Agency, Inc.

725 Putney Road
Suite 3 Brattleboro, VT 05301
802-257-9500
customerservice
@hamlinagency.com
hamlinagency.com
Joshua Hamlin



Since 1875

A member of the William Burns Insurance Family

A proud member of the
Brattleboro area community
for over 144 years

91 Western Ave, Brattleboro, VT 05301
802-254-4414 Office
802-521-5722 Fax
Jessie@putnaminsurance.net

Home • Auto • Farm • Life • Business

Union Mutual Liberty Mutual
Concord Group Amtrust Dairyland
Kemper Safeco Merchants
Co-operative Insurance Companies
Foremost Progressive
The Hartford Zurich N.A.
Hagerty JC Taylor Mutual Trust Life

OUR OTHER LOCATIONS

Burns Insurance Agency

1090 Route 30, Dorset, VT 05251 • 802-362-2442

William Burns Insurance

42 VT Route 30, Bondville, VT 05340 • 802-297-3944

Shaftsbury Insurance Agency

102 Northside Dr., Bennington, VT 05201 • 802-447-3366

Wehse & Kinney Insurance Agency

455 West Street, Rutland, VT 05702 • 802-775-4343

Ross Insurance Agency

455 West Street, Rutland, VT 05702 • 802-775-4477

Putnam Insurance Agency

91 Western Ave, Brattleboro, VT 05301 • 802-254-4414

Wood's Insurance Agency

65 Main St., Fair haven, VT 05743 • 802-265-3640

www.williamsburnsinsurance.com



Windham County Courthouse

CRISPE & CRISPE LAW OFFICES



114 MAIN STREET,
BRATTLEBORO, VT 05301
(802) 254-4441
WWW.CRISPE.COM



Scott D. Gordon-Macey
CFP®, ChFC®, CLU®, CASL®, MBA

Financial Planner, Financial Advisor
SpecialCareSM Planner

802-254-7756
sgordonmacey@baystatefinancial.com



P.O. Box 107 Marlboro, VT 05344

SDGMACEY.COM

Securities and investment advisory services offered through qualified registered representatives of MML Investors Services, LLC. Member SIPC. 200 Clarendon Street, 19th & 25th Floors, Boston, MA 02116. 617-585-4500. CRN202505-2535376

PROFESSIONAL & PERSONAL SERVICES

FINANCIAL PLANNING & SERVICES

M&T Bank
100 Main Street
Brattleboro, VT 05301
802-258-4059
cwhite@mtb.com
3.mtb.com

Mary Dickman

Mom and Pop Business Funding

220 Whitney Road
Springfield, VT, 05156-9427
802-591-2275
steve912a@gmail.com
momandpopfunding.com

Steven T Obrock

Prentiss Smith & Co., Inc.

950 Western Avenue
Brattleboro, VT 05301
802-254-2913
karlie@prentiss-smith.com
socialinvesting.com

Karlie Borst

Brattleboro Area Chamber of Commerce
180 Main Street, Brattleboro
802-254-4565



**Berkley & Veller
Greenwood Country
Realtors**

**The "Go To" place
for real estate**

CELEBRATING OUR 59TH YEAR!

Established Since 1965
With 28 Licensed Real Estate Professionals

Brattleboro Office
119 Western Avenue
1-800-388-5454

Dover Office
118 Route 100, W. Dover
1-800-666-1911

www.berkleyveller.com

Kristen Ziter Taylor, Broker/Owner
Angela Sherman, Office Mgr/VT & NH Broker
Christine Lewis, Broker VT & NH
Victoria Woods, Realtor VT & NH
Rebecca Seymour, Realtor VT & NH
Kerry Mulverhill, Realtor VT & NH
Stephanie Wilde, Realtor VT & NH
Randi Ziter, Realtor VT & NH
Tim Berg, Realtor VT
Emily Webb, Realtor VT & NH
Marcia Jansen, Broker VT & ME
Robert Weltz, Realtor VT & NH
Stephanie Peduzzi-Baker, Realtor VT & NH
Peggy Winchester, Realtor VT & NH

**We are dedicated professionals who
love what we do and that is why we
continue to raise the BAR in Real Estate**

Voted Greater Brattleboro's Best Real Estate office
22 years running by Market Surveys of America

Voted Brattleboro Reformer's Readers Choice
Best Real Estate office 6 years running

Kristen was voted 2019 Remarkable Women's
Entrepreneurial Leader



Brattleboro Area Realty
402 CANAL ST., BRATTLEBORO VT 05301
802-257-1335 | INFO@REALTYVERMONT.COM | WWW.REALTYVERMONT.COM

Private Financial Design

87 Willimansett Street
South Hadley MA 01075
413-552-3669
rtcummings@privatefinancialdesign.com
privatefinancialdesign.com

Ryan Cummings

The Richards Group

48 Harris Place
Brattleboro, VT 05301
802-254-6016
kdonath@therichardsgrp.com
therichardsgrp.com

Kate Donath

Trust Company of Vermont

86 Linden Street
Brattleboro, VT 05301
802-254-9400
kathy@tcvermont.com
tcvermont.com

Kathy Patenaude

Twombly Wealth Management Group, LLC

5 Lyman Way,
West Chesterfield, NH 03466
802-254-8064
david@twomblywealth.com
twomblywealth.com

Dave Twombly

Wells Fargo Advisors

1063 Western Avenue, Suite 101
Brattleboro, VT 05301
802-251-0100
WellsFargoAdvisors.com

Wells Fargo Advisors

FUNERAL SERVICES

Cremation Society of New Hampshire

57 High Street
Brattleboro, VT 05301
800-493-8001
buddy@csnh.com
csnh.com

Arthur Phaneuf

Ker Phaneuf Funeral Home and Crematorium

57 High Street
Brattleboro, VT 05301
802-254-5655
buddy@phaneuf.net
phaneuf.net

Arthur Phaneuf

HOME & BUSINESS SECURITY

Home Security Service LLP

P.O. Box 8124
Brattleboro, VT 05304
802-254-4147
tim2@hssalarm.com
hssalarm.com

Tim Alexander

INSURANCE

Baystate Financial

54 Staver Road
Marlboro, VT 05301
802-254-7756
sgordonmacey@baystatefinancial.com
sdgmacey.com

Scott Gordon-Macey

Hamlin Insurance Agency, Inc.

725 Putney Road
Suite 3 Brattleboro, VT 05301
802-257-9500
customerservice@hamlinagency.com
hamlinagency.com

Joshua Hamlin

INSURANCE Putnam Insurance Agency

91 Western Avenue
Brattleboro, VT 05301
802-254-4414
jessie@putnaminsurance.net
putnaminsurance.net

Billy Burns

The Richards Group

48 Harris Place
Brattleboro, VT 05301
802-254-6016
kdonath@therichardsgrp.com
therichardsgrp.com

Kate Donath

INVESTIGATIONS & PRE-EMPLOYMENT SERVICES

Acrecona

273B Guilford Street
Brattleboro, VT 05301
802-254-9004
Info@Acrecona.com
Acrecona.com

Terrance D. Martin

ANNIS & GODDARD P.L.C. ATTORNEYS AT LAW

81 High Street
Former Red Cross Building
P.O. Box 565, Brattleboro, VT 05302
(802) 251-0460

www.southernvermontlaw.com
consults@southernvermontlaw.com

WINDHAM PROPERTY MANAGEMENT, INC.



802-365-4669

INFO@WINDHAMPROPERTYMGMT.COM
WWW.WINDHAMPROPERTYMGMT.COM



THE
MASIELLO
GROUP

YOUR LOCAL REAL ESTATE EXPERTS

With National Resources. Serving ME, NH, VT + MA since 1965.

Visit us at: 218 Main Street in Brattleboro

www.masiello.com (802) 257-1111



PROFESSIONAL & PERSONAL SERVICES

KENNELS & PET SERVICES

Full Stride Kennel, LLC

P.O. Box 424
Newfane, VT 05345
802-365-4540
info@fullstridekennel.com
fullstridekennel.com



Jackie Toth

Windham County Humane Society
916 West River Road
Brattleboro, VT 05302
802-254-2232
maya@windhamcountyhmane.org
windhamcountyhmane.org

Maya Richmond

LAWYERS

Annis & Goddard P.L.C.

81 High Street
Brattleboro, VT 05301
802-251-0460
consults@southernvermontlaw.com
southernvermontlaw.com

Sharon L. Annis, Esq.

Costello, Valente & Gentry, P.C.

51 Putney Road
Brattleboro, VT 05301
802-257-5533
admin@cvglawoffice.com
cvglawoffice.com

Valerie Harlow

Crispe and Crispe

114 Main Street
Brattleboro, VT 05301
802-254-4441
scrispe@crispe.com
crispe.com

Spencer Crispe

Downs Rachlin Martin PLLC

132 Main Street, Suite 212
Brattleboro, VT 05301
802-258-3070
Cmiskovich@drm.com
drm.com

Craig Miskovich

Kramer Law, P.C.

42 Park Place
Brattleboro, VT 05301
802-257-2221
tck@kvpclaw.com
kvpclaw.com

Rebecca Blake

Phillips, Dunn, Shriver & Carroll, P.C.

147 Western Avenue
Brattleboro, VT 05301
802-257-7244
mgundry@pdsclaw.com
pdsclaw.com

Melissa Gundry

LOCKSMITHS

Dick's Lock Repair



356 South Main Street
Brattleboro, VT 05301
802-254-8533
dickslockvt@yahoo.com
dickslockvt.com

Richard S. Frost

MOVING & STORAGE

MI-BOX of Vermont

241 Route 12 S
Fitzwilliam NH 03447
802-242-2022
megan@getmibox.com
getmibox.com

Megan Hillock

STONE MONUMENTS

Abbiati Monuments

39 South Main Street
Brattleboro, VT 05301
802-254-4855
abbiatimonuments@comcast.net
abbiatimonuments.com/

Daniel Tardie

REAL ESTATE

BUSINESS BROKERS

Country Business, Inc.

54 Linden Street, 2nd Floor
Brattleboro, VT 05301
802-254-4504
trichards@countrybusiness.net
countrybusiness.net

Tammy Richards

PROPERTY MANAGEMENT, DEVELOPMENT, RENTAL PROPERTY

BiziTown Workspace

47 Flat Street
Brattleboro, VT 05301
802-689-9767
bizitown802@gmail.com
bizitown.com

Marketa Psenickova

Brattleboro Development Credit Corporation

76 Cotton Mill Hill
Brattleboro, VT 05301
802-257-7731
agrinold

@brattleborodevelopment.com

brattleborodevelopment.com
Adam Grinold

Heim Properties

43 Green Street
Brattleboro Vt 05301
802-257-5171
Steve@heimproperties.com
heimproperties.com

Steven Heim

Manley Apartments, LLC

29 High Street
Brattleboro, VT 05301
802-254-9318
hwbarber@comcast.net

Hugh Barber

Windham & Windsor Housing Trust

68 Birge Street
Brattleboro, VT 05301
802-254-4604
ebridgewater@w-wht.org
homemattershere.org

Elizabeth Bridgewater

Windham Property Management, Inc.

P.O. Box 516
Brattleboro, VT 05302-0516
802-365-4669
info@windhampropertymgmt.com
windhampropertymgmt.com

Tom and Sally Fegley

REALTORS

Berkley & Veller Greenwood Country Realtors



119 Western Avenue
Brattleboro, VT 05301
802-254-6400
sales@berkleyveller.com
BerkleyVeller.com

Tami Purcell

Better Homes & Gardens Real Estate - The Masiello Group

218 Main Street
Brattleboro, VT 05301
802-257-1111
Steveschoppmeyer@masiello.com
masiello.com

Steve Schoppmeyer

Brattleboro Area Realty



402 Canal Street
Brattleboro, VT 05301
802-257-1335
info@realtyvermont.com
RealtyVermont.com

Kristen Ziter Taylor

RECREATION

INDOOR & OUTDOOR

Bonnyvale Environmental Education Center (BEEC)

1221 Bonnyvale Road
West Brattleboro, VT 05301
802-257-5785
admin@beec.org
BEEC.org

Michelle Simpson

Brattleboro Bowl

865 Putney Road
Brattleboro, VT 05301
802-257-1177
andrea.papanek@gmail.com
BrattleboroBowl.com

Andrea Papanek

Brattleboro Country Club

Senator Gannett Drive
Brattleboro, VT 05301
802-257-7380
brattleborocountryclub.com

Melanie Boese



Goodenough Rubbish Removal

Commerical & Residential

- Container Service
- OPEN TOP ROLLOFFS 8 yd. to 30 yd.
- RECYCLING



257-4937

BRATTLEBORO
goodrubbish@live.com

Brattleboro Outing Club, Inc.
200 Cedar Street
Brattleboro, VT 05301
802-254-2291
joinboc@gmail.com
brattleborooutingclub.org

David Twombly

Connecticut River Conservancy
15 Grove Street
Brattleboro, VT
413-772-2020
kurrier@ctriver.org
ctriver.org

Kathy Urffer

Harris Hill Ski Jump, Inc.
P.O. Box 8284
Brattleboro, VT 05304
802-254-5064
ptrich@sover.net
HarrisHillSkiJump.com

Liz Richards

New England Center for Circus Arts



10 Town Crier
Drive
Brattleboro, VT 05301
802-254-9780
info@necenterforcircusarts.org
necenterforcircusarts.org
Jenna Struble

River Gallery School of Art
32 Main Street
Brattleboro, VT 05301
802-257-1577
office@rivergalleryschool.org
rivergalleryschool.org

Donna C. Hawes

Robb Family Farm, LLC
827 Ames Hill Road
Brattleboro, VT 05301
802-257-0163
info@RobbFamilyFarm.com
RobbFamilyFarm.com

Helen Robb

Scott Farm
707 Kipling Road
Dummerston, VT 05301
802-490-2865
scottfarmvermont@gmail.com
scottfarmvermont.com/

Simon Renault

Southern Vermont Natural History Museum



7599 VT Route 9
Marlboro, VT 05344
802-464-0048
museum@sover.net
vermontmuseum.org

Ed Metcalfe

**Town of Brattleboro
Recreation & Parks**
230 Main Street
Suite 208 Brattleboro, VT 05301
802-254-5808
townmanager@brattleboro.gov
Brattleboro.gov

Carol Lolatte

SUMMER CAMPS

**Bonnyvale Environmental
Education Center (BEEC)**
1221 Bonnyvale Road
West Brattleboro, VT 05301
802-257-5808
admin@beec.org
BEEC.org

Michelle Simpson

Brattleboro Music Center



72 Blanche Moyse Way
Brattleboro, VT 05301
802-257-4523
info@bmcvt.org
bmcvt.org

Mary B. Greene

Brattleboro Outing Club, Inc.
200 Cedar Street
Brattleboro, VT 05301
802-254-2291
joinboc@gmail.com
brattleborooutingclub.org

David Twombly

Meeting Waters YMCA
P.O. Box 511
Bellows Falls, VT 05101
802-463-4769
info@meetingwatersymca.org
meetingwatersymca.org

Susan Fortier

**VERMONT DISTILLERS
METCALFE'S**
FINE LIQUEURS & SPIRITS
ESTABLISHED 2008

7755 ROUTE 9E WEST MARLBORO, VT 05363

SERVING COCKTAILS WITH A 100-MILE VIEW!

SPIRIT TASTINGS & SALES
BRAND MERCHANDISE
TIPSY PICKLES + MORE

SIGNATURE COCKTAILS
ADDITIONAL TASTING ROOM AT
28 CHURCH ST BURLINGTON, VT

PRODUCTS ALSO AVAILABLE AT VT LIQUOR STORES
VISIT US
ONLINE AT WWW.VERMONTDISTILLERS.COM
@VERMONTDISTILLERS

Brattleboro Area Chamber of Commerce
180 Main Street, Brattleboro
802-254-4565

**Vermont
Country Deli**

Your neighborhood spot for
VT craft beer, local milk,
fresh bread, sandwiches
and more!

436 Western Ave, Brattleboro, VT 05301
(802) 257-9254
vermontcountrydeli.com

EXPERIENCE
**DOWNTOWN
BRATTLEBORO**

PLATED
RESTAURANT & LIBERTY BAR

136 MAIN STREET
BRATTLEBORO, VT 05301
(802) 400-2433
WWW.PLATEDVT.COM

BOOK NOW

RECREATION

CHAMBER MEMBER DIRECTORY

RECREATION**INDOOR & OUTDOOR****New England Center for Circus Arts**

10 Town Crier Drive
Brattleboro, VT 05301
802-254-9780
info@necenterforcircusarts.org
necenterforcircusarts.org



Jenna Struble

New England Youth Theatre

100 Flat Street
Brattleboro, VT 05301
802-246-6398
putnam@neyt.org
neyt.org

Putnam Smith

River Gallery School of Art

32 Main Street
Brattleboro, VT 05301
802-257-1577
office@rivergalleryschool.org
rivergalleryschool.org

Donna C. Hawes

Road's End Farm Horsemanship Camp

149 Jackson Hill Road
Chesterfield, NH 03443
603-363-4900
director@roadsendfarm.com
roadsendfarm.com

Tom Woodman

Town of Brattleboro Recreation & Parks Dept.

230 Main Street, Suite 208
Brattleboro, VT 05301
802-254-5808
recreation@brattleboro.gov
Brattleboro.gov

Carol Lolatte

RECYCLING & RUBBISH REMOVAL**Goodenough Rubbish Removal**

112 Mercury Drive
Brattleboro, VT 05301
802-257-4937
GoodRubbish@live.com

Nicholas LaFlam

Windham Solid Waste Management District

327 Old Ferry Road
Brattleboro, VT 05301
802-257-0272
recycle@windhamsolidwaste.org
windhamsolidwaste.org

Bob Spencer

RESTAURANTS**BAKERY****Amy's Café and Bakery**

113 Main Street
Brattleboro, VT 05301
802-251-1071
Find Amys-Bakery-Arts-Cafe
on Facebook

Amy Comerchero

Brattleboro Food Co-op

2 Main Street
Brattleboro, VT 05301
802-257-0236
amyc@brattleborofoodcoop.coop
brattleborofoodcoop.coop

Amy Crawford

The Vermont Country Deli

436 Western Avenue
Brattleboro VT 05301
802-257-9254
vtdeli@vermontcountrydeli.com
vermontcountrydeli.com

Bill and Judy Daley



**BRATTLEBORO
FOOD CO-OP**

2 Main St, Brattleboro, VT
802-257-0236
Mon-Sat 8-8; Sun 9-8

 **bfc.coop** 

CURBSIDE PICKUP AVAILABLE

DELI & CAFÉ

- Hot Bar & Salad Bar
- Sandwiches & Pizza
- Smoothies & Coffee
- Grab & Go Food

LOCAL FOOD & VT GIFTS

- Fruits & Veggies
- Meat & Seafood
- VT Cheese
- Craft Beer & Wine



**EXPERIENCED
GOODS**

Since 1989

**Open
Tuesday - Saturday,
10am - 5pm**

802-254-5200
80 Flat street
Brattleboro, VT 05301

Expgoods.com

The Works Bakery Café

118 Main Street
Brattleboro, VT 05301
802-579-1851
jwatson@worksbakerycafe.com
worksbakerycafe.com

Jeidan Watson

BARS**Bar 580**

580 Canal Street
Brattleboro, VT 05301
802-490-2223
hello@bar580.com
bar580.com

Derek Soldenski

Plated Restaurant & Bar

136 Main Street
Brattleboro, VT 05301
802-490-2453
plated2024@gmail.com
platedvt.com

Katelyn Lucas

Saxtons River Distillery, LLC

155 Chickering Drive
Brattleboro, VT 05301
802-246-1128
sapling@saplingliqueur.com
saxtonsdistillery.com

Christian Stromberg

The Marina

28 Springtree Road
Brattleboro, VT 05301
802-257-7563
westrivermarina@gmail.com
VermontMarina.com

Dennis Smith

CAFÉS & FOOD CARTS**Amy's Café and Bakery**

113 Main Street
Brattleboro, VT 05301
802-251-1071
Find Amys-Bakery-Arts-Cafe
on Facebook

Amy Comerchero

Jamaican Jewelz LLC

257 Marlboro Road
Brattleboro Vt 05301
802 376 5346
jamaican.jewelz@yahoo.com
jamaicanjewelz.square.site/contact

Julian & Duane Perkins

The Works Bakery Café

118 Main Street
Brattleboro, VT 05301
802-579-1851
jwatson@worksbakerycafe.com
worksbakerycafe.com

Jeidan Watson

CASUAL & FULL SERVICE DINING**Bar 580**

580 Canal Street
Brattleboro, VT 05301
802-490-2223
hello@bar580.com
bar580.com

Derek Soldenski

**Chesterfield Inn**

20 Cross Road
Chesterfield, NH 03466
603-256-3211
info@chesterfieldinn.com
chesterfieldinn.com

Judy Hueber

Plated Restaurant & Bar

136 Main Street
Brattleboro, VT 05301
802-490-2453
plated2024@gmail.com
platedvt.com

Katelyn Lucas

The Marina

28 Springtree Road
Brattleboro, VT 05301
802-257-7563
westrivermarina@gmail.com
VermontMarina.com

Dennis Smith

The Works Bakery Café

118 Main Street
Brattleboro, VT 05301
802-579-1851
jwatson@worksbakerycafe.com
worksbakerycafe.com

Jeidan Watson

DELICATESSENS**Brattleboro Food Co-op**

2 Main Street
Brattleboro, VT 05301
802-257-0236
amyc@brattleborofoodcoop.coop
brattleborofoodcoop.coop

Amy Crawford

The Vermont Country Deli

436 Western Avenue
Brattleboro VT 05301
802-257-9254
vtdeli@vermontcountrydeli.com
vermontcountrydeli.com

Bill and Judy Daley

FAST FOOD**McDonald's of Brattleboro**

1027 Putney Road
Brattleboro, VT 05301
802-254-8528
mcdonalds.com

Erin Bleharczyk

TASTING ROOMS: BREWERS & DISTILLERS**Putney Mountain Winery and Spirits**

8 Bellows Falls Road
Putney, VT 05346
802-387-5925
info@putneywinery.com
putneywinery.com

Kate and Charles Dodge

TASTING ROOMS: BREWERS & DISTILLERS

Saxtons River Distillery, LLC

155 Chickering Drive
Brattleboro, VT 05301
Tasting room & mercantile:
2 Elliot Street
Brattleboro, VT 05301
802-246-1128
sapling@saplingliquor.com
saxtonsdistillery.com

Christian Stromberg

Vermont Distillers

7755 Route 9 East
West Marlboro, VT 05363
802-464-2003
ed@vermontdistillers.com
vermontdistillers.com

Ed Metcalfe

RETAIL & SHOPPING

ANTIQUES

Experienced Goods Thrift Store

77 Flat Street
Brattleboro, VT 05301
802-254-5200
experiencedgoods@
brattleborohospice.org
Find Experienced-Goods-Thrift-Shop
on Facebook

Karen Zamojski

Persephanie

141 Main Street
Brattleboro, VT 05301
802-490-2876
stacey@persephanie.shop
persephanie.shop

Lauren Brown Herzl

Twice Upon A Time

63 Main Street
Brattleboro, VT 05301
802-254-2261
nicole.twice@gmail.com
twicetime.com

Nicole Chase

APPLIANCES

Brown & Roberts Ace Hardware

182 Main Street
Brattleboro, VT 05301
802-257-4566

emorse

@brownrobertsace.com

Ed Morse



ART SUPPLIES

Zephyr Designs

129 Main Street
Brattleboro, VT 05301
802-254-2788
info@zephyrdesignsvt.com
Zephyrdesignsvt.com

John Clements

BICYCLES & SUPPLIES

Burrows Sports

105 Main Street
Brattleboro, VT 05301
802-254-9430
fish@burrowssports.com
burrowssports.com

Pete Case

BOOK STORES

Byway Books & More

399 Canal Street
Brattleboro, VT 05301
802-490-8014
drakeseveria@gmail.com
bywaybooks.co

Severia A. Drake



Everyone's Books

25 Elliot Street
Brattleboro, VT 05301
802-254-8160
everyonesbks@gmail.com
everyonesbks.com

Rich Geidel



BOUTIQUE & GIFT STORE



VERMONT

SOUVENIRS

CLOTHING

GIFTS



FAIR TRADE

CLOTHING,

JEWELRY &

ACCESSORIES

"Malisun is a fabulous place to find unique styles and gifts. Give yourself the wonderful experience of shopping at Malisun." - Katie S.



Woman Owned



Small Business



Carbon Offset

Vermont
Marketplace

580 Canal St.
Brattleboro, VT

malisun.com

Scan for
Directions



Open Daily: Mon. - Sat., 9am - 7pm • Sun., 10am - 6pm

Goodwill Store and Donation Center
768 Putney Rd., Brattleboro, VT 05301
802-257-3360

Goodwill is an innovative and sustainable 501(c)3 nonprofit community enterprise.

Goodwill Changes Lives!
goodwill-berkshires.org

RETAIL & SHOPPING

CANNABIS & RELATED PRODUCTS

Ceres Collaborative

942 Putney Road
Brattleboro, VT
jenny@ceresvt.com
ceresvt.com



Jenny O'Connor

Theory Wellness Brattleboro
Recreational Cannabis Dispensary

768 Putney Road
Brattleboro, VT 05301
+1 802-454-3480
info@theorywellness.org
theorywellness.org

Nick Friedman, Brandon Pollock

Vermont
Hempicurean -
Vermont
Grow Barn -
Vermont Bud Barn

257 Marlboro Road
Brattleboro, Vt 05301
802-246-4367

hempinfo
@vthempicurean.com
vthempicurean.com
www.vtgrowbarn.co
www.vtbudbarn.com

Scott Sparks

CLOTHING

Altiplano

42 Elliot Street
Brattleboro, VT 05301
802-258-4899
sales@altiplano.com
altiplano.com

John von Wodtke & Shari Zarin

Cream of the Crop
Consignment Boutique

972 Putney Road
Brattleboro, VT 05301
802-254-0056
creamofthecrop@myfairpoint.net
creamdecrop.com

Lee Russell

Experienced Goods Thrift Store

77 Flat Street
Brattleboro, VT 05301
802-254-5200
experiencedgoods
@brattleborohospice.org
Find Experienced-Goods-Thrift-Shop
on Facebook

Karen Zamojski

Goodwill of the Berkshires
and Southern Vermont, Inc

768 Putney Road
Brattleboro, VT 05301
802-257-3360
mkamangar@goodwill-berkshires.org
goodwill-berkshires.org

Goodwill

Malisun

580 Canal Street,
#106
Brattleboro, VT 05301
802-490-2216
info@malisun.com
malisun.com



Kim Murray

Penelope Wurr

167 Main Street
Brattleboro, VT 05301
802-246-3015
wurr@sover.net
penelopewurr.com

Penelope Wilner

Twice Upon
A Time

63 Main Street
Brattleboro, VT 05301
802-254-2261
nicole.twice@gmail.com
twicetime.com



Nicole Chase

Vermont Marketplace

580 Canal Street
Brattleboro, VT 05301
802 254 5861
info@vermontmarket.com
vermontmarket.com/

Penny Ash

CUSTOM FRAMING

Zephyr Designs

129 Main Street
Brattleboro, VT 05301
802-254-2788
info@zephyrdesignsvt.com
Zephyrdesignsvt.com

John Clements

FARM & MAPLE
PRODUCTSBascom Maple Farms /
Coombs Family Farms

74 Cotton Mill Hill, Suite 106
Brattleboro, VT 05301
802-257-8100
arnold@coombsfamilyfarms.com
coombsfamilyfarms.com

Arnold Coombs

Brattleboro Area Farmers' Market

570 Western Avenue
Brattleboro, VT 05301
802-490-4371
farmersmarket05301@gmail.com
brattleborofarmersmarket.com

Kelly Brown

Brattleboro Food Co-op

2 Main Street
Brattleboro, VT 05301
802-257-0236
amyc@brattleborofoodcoop.coop
brattleborofoodcoop.coop

Amy Crawford

Brattleboro Winter Farmers' Market

Crocker Hall, 60 Austine Drive
Brattleboro, VT 05301
802-275-2835
farmersmarket@postilsolutions.org
brattleborowinterfarmersmarket.org

Sherry Maher

Ceres
Collaborative

942 Putney Road
Brattleboro, VT
jenny@ceresvt.com
ceresvt.com



Jenny O'Connor

Food Connects

22 Browne Court
Brattleboro, VT 05301
info@foodconnects.org
foodconnects.org

Richard Berkfield

Robb Family Farm, LLC

827 Ames Hill Road
Brattleboro, VT 05301
802-257-0163
info@RobbFamilyFarm.com
RobbFamilyFarm.com

Helen Robb

Scott Farm

707 Kipling Road
Dummerston, VT 05301
802-490-2865
scottfarmvermont@gmail.com
scottfarmvermont.com/

Simon Renault

The Vermont Country Deli

436 Western Avenue
Brattleboro VT 05301
802-257-9254
vtdeli@vermontcountrydeli.com
vermontcountrydeli.com

Bill and Judy Daley

Theory Wellness Brattleboro
Recreational Cannabis Dispensary

768 Putney Road
Brattleboro, VT 05301
+1 802-454-3480
info@theorywellness.org
theorywellness.org

Nick Friedman, Brandon Pollock

FINE ART & CRAFTS

Brattleboro Area Farmers' Market

570 Western Avenue
Brattleboro, VT 05301
802-490-4371
farmersmarket05301@gmail.com
brattleborofarmersmarket.com

Kelly Brown

Brattleboro Clayworks

532 Putney Road
Brattleboro VT, 05301
802-254-9174
info@brattleboroclayworks.com
brattleboroclayworks.com

Billie Stark

Brattleboro Winter Farmers' Market

Crocker Hall, 60 Austine Drive
Brattleboro, VT 05301
802-275-2835
farmersmarket@postilsolutions.org
brattleborowinterfarmersmarket.org

Sherry Maher

Fire Arts Vermont

485 West River Road
Brattleboro, VT 05301
802-257-2787
fireartsvermont@gmail.com
fireartsvt.com

Nicole Birkholtzer

First Proof Press

22 High St Suite 103
Brattleboro, VT 05301
207-809-9283
firstproofpress@gmail.com
FirstProofPress.com

Daniel Chiacchio

Harmony Collective - Artist Gallery

49 Elliot Street
Brattleboro VT 05301
802-490-3676
ktgreenough@gmail.com
harmonyartsbrattleboro.com

Kate Richardson/Kay Curtis

Laura Zindel Design

22 Browne Court
Suite 120 Brattleboro, VT 05301
802-254-8930
customerservice@laurazindel.com
LauraZindel.com

Laura Zindel



Thanks to our creative,
thoughtful, humane, and diverse
community for continued and
enthusiastic support.

Your source for Books and other
inspiration for Hope in these dark times.

25 Elliot Street, Brattleboro, VT 05301

802-254-8160

www.everyonesbks.com

info@everyonesbks.com



- LOCALLY OWNED -

"Doing it right for Decades"

COME IN AND SEE ALL WE HAVE:

AREA'S PREMIER SHOWROOM

CERAMIC TILE • NATURAL STONE • CORK FLOORING
• LUXURY VINYL PLANK • HARDWOODS • RUGS • & MUCH MORE!

www.lawtonfloordesign.com

972 Putney Road, Unit 3, Brattleboro, VT
(802) 254-9303 • Fax (802) 257-5381 • Email: info@lawtonfloordesign.com

Leopard Frog

257 Marlboro Road
Brattleboro, VT 05301
802-579-8969

Leopardfrogshop@gmail.com
leopardfrog.shop
Larisa Volkavichyute

**Penelope Wurr**

167 Main Street
Brattleboro, VT 05301
802-246-3015
wurr@sover.net
penelopewurr.com

Penelope Wilner

Persephanie

141 Main Street
Brattleboro VT 05301
802-490-2876
stacey@persephanie.shop
persephanie.shop

Lauren Brown Herzl

Twice Upon A Time

63 Main Street
Brattleboro, VT 05301
802-254-2261

nicole.twice@gmail.com
twicetime.com



Nicole Chase

Vermont Artisan Designs

106-110 Main Street
Brattleboro, VT 05301
802-257-7044
vtartisan2@gmail.com
vtart.com



Greg & Suzy Worden

FLORISTS**Windham Flowers**

178 Main Street
Brattleboro, VT 05301
802-257-1411
WindhamFlowers@gmail.com
windhamflowers.com

Sally Winchester

FOOD & BEVERAGE**Amy's Café and Bakery**

113 Main Street
Brattleboro, VT 05301
802-251-1071
Find Amys-Bakery-Arts-Cafe
on Facebook

Amy Comerchero

Brattleboro Area Farmers' Market

570 Western Avenue
Brattleboro, VT 05301
802-490-4371
farmersmarket05301@gmail.com
brattleborofarmersmarket.com

Kelly Brown

Brattleboro Food Co-op

2 Main Street
Brattleboro, VT 05301
802-257-0236
amyc@brattleborofoodcoop.coop
brattleborofoodcoop.coop

Amy Crawford

Brattleboro Winter Farmers' Market

Crocker Hall, 60 Austine Drive
Brattleboro, VT 05301
802-275-2835
farmersmarket@postailsolutions.org
brattleborowinterfarmersmarket.org
Sherry Maher

Food Connects

22 Browne Court
Brattleboro, VT 05301
info@foodconnects.org
foodconnects.org

Richard Berkfield

Putney Mountain Winery and Spirits

8 Bellows Falls Road,
Putney, VT 05346
802-387-5925
info@putneywinery.com
putneywinery.com

Kate and Charles Dodge

Saxtons River Distillery, LLC

155 Chickering Drive
Brattleboro, VT 05301
Tasting room & mercantile:
2 Elliot Street
802-246-1128
sapling@saplingliqueur.com
saxtonsdistillery.com

Christian Stromberg

The Vermont Country Deli

436 Western Avenue
Brattleboro VT 05301
802-257-9254
vtdeli@vermontcountrydeli.com
vermontcountrydeli.com

Bill and Judy Daley

Vermont Distillers

7755 Route 9 East
West Marlboro, VT
05363

802-464-2003
ed@vermontdistillers.com
vermontdistillers.com

Ed Metcalfe

**FOOTWEAR****Cream of the Crop Consignment Boutique**

972 Putney Road
Brattleboro, VT 05301
802-254-0056
creamofthecrop@myfairpoint.net
creamdecrop.com

Lee Russell

Goodwill of the Berkshires and Southern Vermont, Inc

768 Putney Road
Brattleboro, VT 05301
802-257-3360
mkamangar@goodwill-berkshires.org
goodwill-berkshires.org

Goodwill

The Shoe Tree

135 Main Street B
rattleboro, VT 05301
802-254-8515
shoetree90@yahoo.com
shoetreevermont.com

Ralph Ellis

Vermont Marketplace

580 Canal Street
Brattleboro, VT 05301
802 254 5861
info@vermontmarket.com
vermontmarket.com

Penny Ash

FURNITURE**Experienced Goods Thrift Store**

77 Flat Street
Brattleboro, VT 05301
802-254-5200
experiencedgoods
@brattleborohospice.org
Find Experienced-Goods-
Thrift-Shop on Facebook

Karen Zamojski

Goodwill of the Berkshires and Southern Vermont, Inc

768 Putney Road
Brattleboro, VT 05301
802-257-3360
mkamangar@goodwill-berkshires.org
goodwill-berkshires.org

Goodwill

Persephanie

141 Main Street
Brattleboro VT 05301
802-490-2876
stacey@persephanie.shop
persephanie.shop

Lauren Brown Herzl

Twice Upon A Time

63 Main Street
Brattleboro, VT
05301

802-254-2261
nicole.twice@gmail.com
twicetime.com



Nicole Chase

GIFT SHOPS**Altiplano**

42 Elliot Street
Brattleboro, VT 05301
802-258-4899
sales@altiplano.com
altiplano.com

John von Wodtke & Shari Zarin

Cream of the Crop Consignment Boutique

972 Putney Road
Brattleboro, VT 05301
802-254-0056
creamofthecrop@myfairpoint.net
creamdecrop.com

Lee Russell

Fire Arts Vermont

485 West River Road
Brattleboro, VT 05301
802-257-2787
fireartsvermont@gmail.com
fireartsvt.com

Nicole Birkholtzer

Laura Zindel Design

22 Browne Court, Suite 120
Brattleboro, VT 05301
802-254-8930
customerservice@laurazindel.com
LauraZindel.com

Laura Zindel

Leopard Frog

257 Marlboro Road
Brattleboro, VT 05301
802-579-8969

Leopardfrogshop@gmail.com
leopardfrog.shop
Larisa Volkavichyute

**Malisun**

580 Canal Street,
#106

Brattleboro, VT
05301
802-490-2216
info@malisun.com
malisun.com



Kim Murray

THE SHOE TREE

135 Main Street • Brattleboro, Vermont
802-254-8515 • shoetreevermont.com

NAOT, dansko, Blundstone, BIRKENSTOCK, wolky, UGG, HAFLINGER

New England Youth Theatre Proudly Celebrates

25 YEARS

We express immense gratitude
to every patron, child, and
parent who has walked through
our doors 🍷



100 Flat St. Brattleboro, VT 05301 | 802.246.6398 | NEYT.org



Creating belonging, community,
and empowerment
for youth (11 to 18) through
the photographic arts.

Sliding Scale Class Fees
All Equipment Provided

insightphotography.org

Classes,
Youth Gallery,
AND MORE!

Brattleboro Area Chamber of Commerce
180 Main Street, Brattleboro
802-254-4565



20th Theatre Adventure

Inclusive theater
with artistry & belief in self



Offering year-round theater arts programming with a
mission to provide a caring and creative community for
artists with disabilities to claim the stage with distinction

Theatre Adventure

P.O. Box 2264, West Brattleboro, VT 05303
802-387-0765 • info@theatretheadventure.org
www.theatretheadventure.org

CIRCUS & COMMUNITY

CLASSES & PRO TRAINING

NECCA offers recreational and
professional classes for youth
and adults of all ages, levels,
and abilities.



enriching lives through music

Lessons in voice, brass,
winds, piano and
stringed instruments
for all ages.

BMC

BRATTLEBORO MUSIC CENTER

802-257-4523 • bmcvt.org



We accept VT's Child Care Financial Assistance Program & Universal Prek Funding, sending town waivers,
and offer school grants through our Index Tuition Program.



Hilltop Montessori School

LEARN MORE AT
HILLTOPMONTESSORI.ORG
OR BY EMAILING
ADMISSIONS@HILLTOPMONTESSORI.ORG

Hilltop fosters a supportive environment
that encourages students to develop a
love of learning, nurture creativity, promote
independence and responsibility, and
discover a sense of self.

RETAIL & SHOPPING

GIFT SHOPS

Persephanie

141 Main Street
Brattleboro VT 05301
802-490-2876
stacey@persephanie.shop
persephanie.shop

Lauren Brown Herzl

Twice Upon A Time

63 Main Street
Brattleboro, VT 05301
802-254-2261
nicole.twice@gmail.com
twicetime.com

Nicole Chase

Vermont Artisan Designs

106-110 Main Street
Brattleboro, VT 05301
802-257-7044
vtartisan2@gmail.com
vtart.com

Greg & Suzy Worden

Vermont Hempicurean - Vermont Grow Barn - Vermont Bud Barn

257 Marlboro Road
Brattleboro, Vt 05301
802-246-4367
hempinfo@vthempicurean.com
vthempicurean.com
www.vtgrowbarn.co
www.vtbudbarn.com

Scott Sparks

Windham Flowers

178 Main Street
Brattleboro, VT 05301
802-257-1411
WindhamFlowers@gmail.com
windhamflowers.com

Sally Winchester

HARDWARE

Brown & Roberts Ace Hardware

182 Main Street
Brattleboro, VT 05301
802-257-4566
emorse

@brownrobertsace.com

Ed Morse

Hamshaw Lumber

225 Marlboro Road
Brattleboro VT
802-257-7373
markb@hamshawlumber.com
hamshawlumber.com

Mark Brosseau

WW Building Supply

7 Loop Road
Newfane, VT 05345
802-365-4333
Hello@wwbuilding.com
building.com

Steve Wolf

HEALTH & BEAUTY PRODUCTS

Advanced Skin Care Solutions

2nd floor
17 Elliot Street
802-390-5577
vermont@advancedskincareolutions.org
https://advancedskincareolutions.org/vermont/

Mary Freihofner

Brattleboro Food Co-op

2 Main Street
Brattleboro, VT 05301
802-257-0236
amyc@brattleborofoodcoop.coop
brattleborofoodcoop.coop

Amy Crawford

Ceres Collaborative

942 Putney Road
Brattleboro, VT
jenny@ceresvt.com
ceresvt.com

Jenny O'Connor

Messenger Valley Pharmacy

170 Grafton Road
Route. 35 Townshend, VT 05353
802-365-4117
gracecottage.org

Scissor Masters LLC

51 Elliot Street
Brattleboro VT 05301
802-257-4450
scissormasters@gmail.com
scissormasters.com

Lisa Shippee

The Salon Connection, LLC

440 Canal Street
Brattleboro, VT 05301
802-258-4457
babskelmeg@yahoo.com

Barbara Kinsman-Puffer and Deena Chadwick

Theory Wellness Brattleboro Recreational Cannabis Dispensary

768 Putney Road,
Brattleboro, VT 05301
1 802-454-3480
info@theorywellness.org
theorywellness.org

Nick Friedman, Brandon Pollock

Vermont Hempicurean - Vermont Grow Barn - Vermont Bud Barn

257 Marlboro Road
Brattleboro, Vt 05301
802-246-4367
hempinfo

@vthempicurean.com
vthempicurean.com
www.vtgrowbarn.com
www.vtbudbarn.com

Scott Sparks

Windham Flowers

178 Main Street
Brattleboro, VT 05301
802-257-1411
WindhamFlowers@gmail.com
windhamflowers.com

Sally Winchester

HOME & GARDEN

Blue Seal of Brattleboro

1277 Putney Road
Brattleboro, VT 05301
802-254-8755
achillebboro@comcast.net
achilleagway.com

Gary Streeter

Brattleboro Food Co-op

2 Main Street
Brattleboro, VT 05301
802-257-0236
amyc@brattleborofoodcoop.coop
brattleborofoodcoop.coop

Amy Crawford

Brown & Roberts Ace Hardware

182 Main Street
Brattleboro, VT 05301
802-257-4566
emorse@brownrobertsace.com

Ed Morse

Experienced Goods Thrift Store

77 Flat Street
Brattleboro, VT 05301
802-254-5200
experiencedgoods
@brattleborohospice.org
Find Experienced-Goods-Thrift-Shop on Facebook

Karen Zamojski

Hamshaw Lumber

225 Marlboro Road
Brattleboro VT
802-257-7373
markb@hamshawlumber.com
hamshawlumber.com

Mark Brosseau

Kitchen Sync

110 Main Street
Brattleboro, VT 05301
802-257-7044
kitchensyncvermont@gmail.com

Suzy Worden

Laura Zindel Design

22 Browne Court, Suite 120
Brattleboro, VT 05301
802-254-8930
customerservice@laurazindel.com
LauraZindel.com

Laura Zindel

Lawton Floor Design

972 Putney Road, #3
Brattleboro, VT 05301
802-254-9303
matt@lawtonfloordesign.com
lawtonfloordesign.com

Matt Henry

Penelope Wurr

167 Main Street
Brattleboro, VT 05301
802-246-3015
wurr@sovernet.net
penelopewurr.com

Penelope Wilner

Persephanie

141 Main Street
Brattleboro VT 05301
802-490-2876
stacey@persephanie.shop
persephanie.shop

Lauren Brown Herzl

Twice Upon A Time

63 Main Street
Brattleboro, VT 05301
802-254-2261
nicole.twice@gmail.com
twicetime.com

Nicole Chase

Windham Flowers

178 Main Street
Brattleboro, VT 05301
802-257-1411
WindhamFlowers@gmail.com
windhamflowers.com

Sally Winchester

WW Building Supply

7 Loop Road
Newfane, VT 05345
802-365-4333
Hello@wwbuilding.com
wwbuilding.com

Steve Wolf

JEWELRY

Altiplano

42 Elliot Street
Brattleboro, VT 05301
802-258-4899
sales@altiplano.com
altiplano.com

John von Wodtke & Shari Zarin

Cara Wolff LLC

4 Elliot Street
Brattleboro, VT 05301
802-258-0809
carawolffm@gmail.com
carawolff.com

Cara Meinke

Cream of the Crop Consignment Boutique

972 Putney Road
Brattleboro, VT 05301
802-254-0056
creamofthecrop@myfairpoint.net
creamdecrop.com

Lee Russell

Leopard Frog

257 Marlboro Road
Brattleboro, VT 05301
802-579-8969
leopardfrogshop@gmail.com
leopardfrog.shop
Larisa Volkavichyute

RETAIL & SHOPPING**JEWELRY****Malisun**

580 Canal Street
#106
Brattleboro, VT 05301
802-490-2216
info@malisun.com
malisun.com



Kim Murray

Penelope Wurr

167 Main Street
Brattleboro, VT 05301
802-246-3015
wurr@sovernet
penelopewurr.com

Penelope Wilner

Twice Upon A Time

63 Main Street
Brattleboro, VT 05301
802-254-2261
nicole.twice@gmail.com
twicetime.com



Nicole Chase

Vermont Artisan Designs

106-110 Main Street
Brattleboro, VT 05301
802-257-7044
vtartisan2@gmail.com
vtart.com



Greg & Suzy Worden

Windham Flowers

178 Main Street
Brattleboro, VT 05301
802-257-1411
WindhamFlowers@gmail.com
windhamflowers.com
Sally Winchester

KITCHEN SUPPLIES**Brown & Roberts****Ace Hardware**

182 Main Street
Brattleboro, VT 05301
802-257-4566
emorse
@brownrobertsace.com

Ed Morse

Goodwill of the Berkshires and Southern Vermont, Inc

768 Putney Road
Brattleboro, VT 05301
802-257-3360
mkamangar@goodwill-berkshires.org
goodwill-berkshires.org

Goodwill

Kitchen Sync

110 Main Street
Brattleboro, VT 05301
802-257-7044
kitchensyncvermont@gmail.com

Suzy Worden

**MULTI-BUSINESS INDOOR & OUTDOOR SHOPPING****Vermont Marketplace**

580 Canal Street
Brattleboro, VT 05301
802-254-5861
info@vermontmarket.com
vermontmarket.com

Penny Ash

PET SUPPLIES**Blue Seal of Brattleboro**

1277 Putney Road
Brattleboro, VT 05301
802-254-8755
achilleboro@comcast.net
achilleagway.com

Gary Streeter

Brown & Roberts**Ace Hardware**

182 Main Street
Brattleboro, VT 05301
802-257-4566
emorse
@brownrobertsace.com

Ed Morse

**Vermont Hempicurean - Vermont Grow Barn - Vermont Bud Barn**

257 Marlboro Road
Brattleboro, Vt 05301
802-246-4367

hempinfo
@vthempicurean.com
vthempicurean.com
www.vtgrowbarn.com
www.vtbudbarn.com

Scott Sparks

Windham County Humane Society

916 West River Road
Brattleboro, VT 05302
802-254-2232
maya@windhamcountyhumane.org
windhamcountyhumane.org

Maya Richmond

SPORTING GOODS**Burrows Sports**

105 Main Street
Brattleboro, VT 05301
802-254-9430
fish@burrowssports.com
burrowssports.com

Pete Case



WW Building Supply

Come visit our Marvin showrooms in Newfane or Wilmington to learn about amazing options for your next project!

From small improvements to big projects, you want your home to be a special place for family and friends to enjoy. **We're here to help!**

We offer site visits, estimates, take-offs, free delivery and the best solutions for your next project. With decades of experience and real-world knowledge, we can offer advice and a level of service few others can match.

434 Route 100, Wilmington (802) 464-3022
551 Route 30, Newfane (802) 365-4333



SCHOOLS & EDUCATION SUPPORT SERVICES

COLLEGES

Community College of Vermont

41 Harmony Place
Brattleboro, VT 05301
802-254-6370
inquire@ccv.edu
ccv.edu

Melanie Crosby

School for International Training

1 Kipling Road
Brattleboro, VT 05301
877-257-7751
kate.casa@sit.edu
sit.edu

Kate Casa

CONSULTING & RESOURCES

Food Connects

22 Browne Court
Brattleboro, VT 05301
info@foodconnects.org
foodconnects.org

Richard Berkfield

High 5 Adventure Learning Center

130 Austine Drive, Suite 170
Brattleboro, VT 05301
802-254-8718
lguillet@high5adventure.org
high5adventure.org

Liz Guillet

Vermont Partnership for Fairness & Diversity

18 Town Crier Drive
Brattleboro, VT 05301
802-254-2972
info@vermontpartnership.org
vermontpartnership.org

Curtiss Reed Jr.

ELEMENTARY SCHOOLS

Hilltop Montessori School



99 Stafford Farm Hill
Brattleboro, VT 05301
802-257-0500
admissions@hilltopmontessori.org
hilltopmontessori.org

Zoe Proctor

Kurn Hattin Homes for Children

708 Kurn Hattin Road
Westminster, VT 05158
802-721-6914
kfine@kurnhattin.org
kurnhattin.org

Kim Fine

Saint Michael School

48 Walnut Street
Brattleboro, VT 05301
802-254-6320
elainebeam@smsvt.info
smsvt.info

Elaine Beam

Windham Southeast Supervisory Union

53 Green Street
Brattleboro, VT 05301
802-254-3730
askarzynski@wsesdvt.org
wsesu.org

Andrew Skarzynski

HIGH SCHOOLS

Windham Southeast Supervisory Union

53 Green Street
Brattleboro, VT 05301
802-254-3730
askarzynski@wsesdvt.org
wsesu.org

Andrew Skarzynski

PRE-K SCHOOLS

Hilltop Montessori School



99 Stafford Farm Hill
Brattleboro, VT 05301
802-257-0500

admissions
@hilltopmontessori.org
hilltopmontessori.org

Zoe Proctor

Saint Michael School

48 Walnut Street
Brattleboro, VT 05301
802-254-6320
elainebeam@smsvt.info
smsvt.info

Elaine Beam

The Winston L. Prouty Center for Child and Family Development

209 Austine Drive
Brattleboro, VT 05301
802-257-7852
chloe@winstonprouty.org
WinstonProuty.org

Chloe Learey

PRIVATE/INDEPENDENT SCHOOLS

Hilltop Montessori School



99 Stafford Farm Hill
Brattleboro, VT 05301
802-257-0500

admissions
@hilltopmontessori.org
hilltopmontessori.org

Zoe Proctor

Kurn Hattin Homes for Children

708 Kurn Hattin Road
Westminster, VT 05158
802-721-6914
kfine@kurnhattin.org
kurnhattin.org

Kim Fine

Saint Michael School

48 Walnut Street
Brattleboro, VT 05301
802-254-6320
elainebeam@smsvt.info
smsvt.info

Elaine Beam

The Winston L. Prouty Center for Child and Family Development

209 Austine Drive
Brattleboro, VT 05301
802-257-7852
chloe@winstonprouty.org
WinstonProuty.org

Chloe Learey

Yellow Barn Music

14 Greenwood Lane
Putney, VT 05346
802-387-6637
info@yellowbarn.org
yellowbarn.org

Fiona Boyd

SPECIALIZED SCHOOLS, PRIVATE INSTRUCTION & REMOTE LEARNING

Bonnyvale Environmental Education Center (BEEC)

1221 Bonnyvale Road
West Brattleboro, VT 05301
802-257-5785
admin@beec.org
BEEC.org

Michelle Simpson

Brattleboro Clayworks

532 Putney Road
Brattleboro, VT 05301
802-254-9174
info@brattleboroclayworks.com
brattleboroclayworks.com

Billie Stark

Brattleboro Math Center

139 Main Street, Suite 611, Brattleboro, VT 05301
(510) 919-0843
brattlemath@gmail.com
BrattleboroMath.com

Marissa Meyers

Brattleboro Music Center



72 Blanche Moyse Way
Brattleboro, VT 05301
802-257-4523
info@bmcvt.org
bmcvt.org

Mary B. Greene

Community House

10 Oak Street
Brattleboro, VT 05301
802-257-7470
jill@communityhousevt.org
communityhousevt.org
Jill Stahl Tyler, Executive Director

First Proof Press

22 High St Suite 103
Brattleboro, VT 05301
207-809-9283
firstproofpress@gmail.com
FirstProofPress.com

Daniel Chiaccio

HatchSpace

22 High Street
Brattleboro, VT 05301
802-257-3935
lars@hatchspace.org
hatchspace.org

Lars Hasselblad Torres

High 5 Adventure Learning Center

130 Austine Drive, Suite 170
Brattleboro, VT 05301
802-254-8718
lguillet@high5adventure.org
high5adventure.org

Liz Guillet

Hilltop Montessori School



99 Stafford Farm Hill
Brattleboro, VT 05301
802-257-0500
admissions
@hilltopmontessori.org
hilltopmontessori.org

Zoe Proctor

I.N.S.P.I.R.E. for Autism, Inc.

60 Austine Drive
Brattleboro, VT 05301
802-251-7301
dbloss@theinspireschool.org
theinspireschool.org

Daryl Bliss

In-Sight Photography Project, Inc.

183 Main Street
Brattleboro, VT 05301
802-251-9960
emily@insight-photography.org
insightphotography.org

Emily Wagner

Kurn Hattin Homes for Children

708 Kurn Hattin Road
Westminster, VT 05158
802-721-6914
kfine@kurnhattin.org
kurnhattin.org

Kim Fine

New England Center for Circus Arts



10 Town Crier Drive
Brattleboro, VT 05301
802-254-9780
info@

necenterforcircusarts.org
necenterforcircusarts.org

Jenna Struble

Oak Meadow

8 Bellows Falls Road
Putney, VT 05346
802-251-7250
info@oakmeadow.com
oakmeadow.com

Steve Lorenz

River Gallery School of Art

32 Main Street
Brattleboro, VT 05301
802-257-1577
office@rivergalleryschool.org
rivergalleryschool.org

Donna C. Hawes

School for International Training

1 Kipling Road
Brattleboro, VT 05301
877-257-7751
kate.casa@sit.edu
sit.edu

Kate Casa

Theatre Adventure



West Village Meeting House
29 South Street,
West Brattleboro, VT
802-387-0765
info@theatretheadventure.org
theatretheadventure.org

Laura Lawson Tucker

SCHOOLS & EDUCATION SUPPORT SERVICES

SPECIALIZED SCHOOLS, PRIVATE INSTRUCTION & REMOTE LEARNING

Vermont Jazz Center
72 Cotton Mill Hill
Unit A222
Brattleboro, VT 05301
802-254-9088
eugene@vtjazz.org
vtjazz.org



Eugene Uman

Wheelhouse Clay Center LLC
48 Harmony Place
802-490-2693
info@wheelhouseclaycenter.com
wheelhouseclaycenter.com
Teta Hilsdon and Shari Zabriskie

Zen Shiatsu Xpress and the Shiatsu School of Vermont
441 West River Road
Brattleboro, VT, 05301
802-246-0877
shiatsuvt@gmail.com
shiatsuvt.org

Marjorie Pivar

UTILITY SERVICES

HEATING FUELS

Barrows and Fisher Oil Co.

55 Depot Street
Brattleboro, VT 05301
802-254-4574
info@barrowsandfisher.com
barrowsandfisher.com

Michael Fifield

Cota & Cota, Inc.
584 Putney Road
Brattleboro, VT 05301
802-254-0000
brattleboro@cotaoil.com
cotaoil.com

Casey Cota

Sandri Energy LLC
400 Chapman Street,
Greenfield, MA 01301
413-772-2121
mbehn@sandri.com
sandri.com

Mike Behn

WHOLESALERS & DISTRIBUTORS

Bascom Maple Farms / Coombs Family Farms
74 Cotton Mill Hill, Suite 106
Brattleboro, VT 05301
802-257-8100
arnold@coombsfamilyfarms.com
coombsfamilyfarms.com

Arnold Coombs

Food Connects
22 Browne Court
Brattleboro, VT 05301
info@foodconnects.org
foodconnects.org

Richard Berkfield

Leader Distribution Systems, Inc.
1556 Putney Road
Brattleboro, VT 05301
802-254-6093
jleader@pepsibrattleboro.com
John Leader

New Chapter, Inc.
90 Technology Drive
Brattleboro, VT 05301
802-490-7103
info@newchapter.com
newchapter.com

Lynn Bonnette

Vermont Distillers

7755 Route 9 East
West Marlboro, VT 05363
802-464-2003
ed@vermontdistillers.com
vermontdistillers.com

Ed Metcalfe



MEMBERS INDEX

#		
10F Design.....	802-380-6847.....	35
118 Elliot.....	917-239-8743.....	30, 37
802 Credit Union	802-254-4800.....	40, 48, 49, 51
92.7 Bratt FM.....	802-254-2343.....	35
96.7 WTSA & 99.5 The Beast	802-254-4577.....	35

A

a.Manhattan Financial		
Group, Inc.	802-257-7145.....	51
Abbiati Monuments	802-254-4855.....	34, 50, 54
A's Auto 7 Truck Repair.....	802-254-1155.....	32
Acrecona.....	802-254-9004.....	49, 53
Actors Theatre Playhouse	877-666-1855.....	37, 45
Advanced Skin		
Care Solutions.....	802-380-5577.....	41, 49, 61
AIDS Project of Southern VT	802-254-8263.....	39, 46
All Souls Church, Inc.....	802-254-9377.....	37, 43
Altiplano.....	802-258-4899.....	58, 59, 61
Amy's Cafe and Bakery.....	802-251-1071.....	56, 59
Annis & Goddard, P.L.C.	802-251-0460.....	44, 53, 54
ARC Mechanical Contractor	802-256-8533.....	32, 34, 36
Atowi Project.....	802-258-8925.....	45

B

Baked Apples At		
Shearer Hill Farm B&B ...	802-464-3253.....	43
Bar580	802-490-2223.....	56
Barrows and Fisher Oil Co. ..	802-254-4574.....	64
Bascom Maple Farms/		
Coombs Family Farms	802-257-8100.....	43, 58, 64
Baystate Financial	802-254-7756.....	40, 51, 52, 53
Berkley & Veller Greenwood		
Country Realtors.....	802-254-6400.....	46, 52, 54
Better Homes & Garden		
The Masiello Group	802-257-1111.....	46, 53, 54

Big Brothers,		
Big Sisters of VT	802-689-0092.....	46, 50
Biologic Healthcare	802-275-4732.....	39, 41
Biztown Workplace.....	802-689-9767.....	49, 50, 54
Blue Seal of Brattleboro.....	802-254-8755.....	42, 61, 62
Bonnyvale Environmental Education		
Center (BEEC)	802-257-5785.....	45, 46, 54, 55, 63
Bradford Machine Co	802-257-9253.....	44
BrantDinkin.....	802-434-4569.....	35
Brattleboro Area		
Farmers' Market	802-490-4371.....	31, 44, 58, 59
Brattleboro Area Hospice	802-257-0775.....	46
Brattleboro Area Jewish Community - Congregation		
Shir Heharim	802-257-1959.....	43
Brattleboro Area Realty.....	802-257-1335.....	46, 52, 54
Brattleboro Bowl	802-257-1177.....	36, 37, 54
Brattleboro Clayworks	802-254-9174.....	30, 31, 45, 58, 63
Brattleboro		
Community Radio	802-246-6107.....	35, 45
Brattleboro Community		
Television.....	802-257-0888.....	35, 45
Brattleboro Country Club.....	802-257-7380.....	37, 54
Brattleboro Development Credit		
Corporation (BDCC)	802-257-7731.....	40, 47, 49, 50, 51, 54
Brattleboro Elks		
Lodge #1499	802-254-5933.....	36, 37, 45
Brattleboro Food Co-op	802-257-0236.....	40, 56, 58, 59, 61
Brattleboro Hearing Center ..	802-254-3922.....	38, 39, 42
Brattleboro Historical		
Society	802-258-4957.....	37, 45
Brattleboro Housing		
Partnerships	802-254-6071.....	46
Brattleboro Literary		
Festival	802-365-7673.....	35, 45
Brattleboro Math Center.....	510-919-0843.....	63

Brattleboro Memorial Hospital	802-257-0341.....	38, 39, 41, 42
Brattleboro Museum & Art Center, Inc.	802-257-0124.....	30, 31, 37, 45
Brattleboro Music Center	802-257-4523..	36, 37, 45, 50, 55, 60, 63
Brattleboro North KOA Campground.....	802-254-5908.....	43
Brattleboro Outing Club, Inc.	802-254-2291.....	39, 45, 55
Brattleboro Reformer	802-254-2311.....	33, 35, 40
Brattleboro Retreat	802-257-7785.....	41
Brattleboro Roofing & Sheet Metal Services, LLC.	802-254-4333.....	34
Brattleboro Savings & Loan	802-254-5333.....	42, 47, 49, 51
Brattleboro Senior Meals, Inc.	802-257-1236.....	46
Brattleboro Subaru	802-251-1000.....	31, 32, 36
Brattleboro Tire	802-254-5411.....	32
Brattleboro-West Arts (BWA)	802-257-1030.....	31, 45
Brattleboro Winter Farmers' Market.	802-257-2835.....	31, 44, 58, 59
Brattleboro Women's Chorus.....	802-254-8994.....	37, 45
Brown & Roberts Ace Hardware	802-257-4566.....	33, 42, 57, 61, 62
Brunelle & Son Construction.....	802-254-9788.....	32
Burrows Sports	802-254-9430.....	57, 62
burton Touch Free Car Wash & Self Service	802-257-5191.....	32, 36
Byway Books.....	802-490-8014.....	46, 57

C

Caleb's Cherubs Educational Fund.....	802-874-4788.....	45
Cara Wolff LLC	802-258-0809.....	31, 44, 61
Centre Congregational Church.....	802-254-4730.....	43
Ceres Collaborative	844-283-9333.....	41, 58, 61
Champion Overhead Door	802-251-0900.....	32, 33
Chesterfield Inn.....	603-256-3211.....	37, 43, 56
Christ Church Guilford Society	802-258-6479.....	37, 45
Cindy Jerome Consulting LLC	800-246-7801.....	50
Community Asylum Seekers Project.....		46
Community Bank N.A.	802-257-7961.....	49, 51
Community College of Vermont	802-254-6370.....	63
Community House	802-257-7470.....	45, 46, 63
Connecticut River Conservatory	413-772-2020.....	44, 45, 46, 47, 55
Consolidated Communications, Inc.	802-734-2287.....	35
Costello Valente & Gentry, P.C.	802-257-5533.....	54
Cota & Cota, Inc.	802-254-0000.....	32, 33, 34, 64
Country Business, Inc.	802-254-4504.....	50, 54
Cream of the Crop Consignment Boutique	802-254-0056.....	58, 59, 61
Cremation Society of New Hampshire.....	800-493-8001.....	53
Crispe and Crispe	802-254-4441.....	44, 52, 54

D

Dennis McFarland & Michelle Blake, Writers.....	802-387-2433.....	35
Dick's Lock Repair	802-254-8533.....	34, 54
Downs Rachlin Martin PLLC	802-258-3070.....	54
Dover Sign Shop	802-753-6509.....	34, 35, 36
Downey, Pieciak, Fitzgerald & Company, P.C.	802-257-1307.....	49
Downtown Brattleboro Alliance.....	802-257-4886.....	30, 44, 47

E

Edward Jones - Andrew George	802-254-5226.....	3, 42, 51
Edward Jones - Joshua Roberts.....	802-579-1364.....	3, 42, 51
Edward Jones - Amy Frechette	802-579-1364.....	3, 42, 51
Edward Jones - Adrian Lezcano	802-257-4144.....	3, 42, 51
Edward Jones - David McFadden	802-251-0405.....	3, 42, 51
Edward Jones - Nick Dubois	802-257-7585.....	3, 42, 51
Edward Jones - Ana Saavedra	802-257-4144.....	3, 42, 51
Efficiency Vermont	888-921-5990.....	
Epsilon Spires		30, 37, 45
Estey Millwork LLC.....	508-381-9057.....	32, 33, 34
Estey Organ Museum.....		37, 45
Europa IT.....	802-275-4848.....	33, 35
Everyone's Books.....	802-254-8160.....	46, 57, 58
Experienced Goods Thrift Store.....	802-254-5200....	36, 56, 57, 58, 59, 61

F

Farnum Insulators Inc.	802-387-5005.....	33, 34
Fire Arts Vermont.....	802-257-2787.....	30, 31, 58, 59
First Proof Press	207-809-9283.....	30, 31, 37, 58, 63
Food Connects.....	802-451-0538....	44, 45, 58, 59, 63, 64
Frog Meadow Farm.....	802-365-7242.....	43
Fulflex of Vermont, Inc.	802-257-5256.....	44, 68
Full Stride Kennel, LLC	802-365-4540.....	54

G

G.S. Precision.....	802-257-5200.....	44
Garden Path Elder Living/ -- Bradley House	802-254-5524.....	40, 41, 44, 46
Gathering Place (The).....	802-254-6559.....	39, 47
Goodenough Rubbish Removal & Whipple Recycling.....	802-257-4937.....	46, 54, 56
Goodwill of the Berkshires and Southern Vermont, Inc.	802-257-3360.....	36, 57, 58, 59, 62
Grace Cottage Family Health & Hospital	802-365-7357.....	38, 39, 40, 41, 42
Great Eastern Radio	603-283-1090.....	35
Green Mountain Gardening	802-380-0261.....	34, 40, 41, 43
Green Mountain Tent Rentals	802-365-7839.....	37, 51
Greenberg Associates Architects	802-387-2457.....	32
Groundworks Collaborative, Inc.	802-257-5415.....	46

H

Hamlin Insurance Agency.....	802-257-9500.....	51, 53
Hampton Inn by Hilton.....	802-254-5700.....	43
Harmony Collective - Artist Gallery.....	802-490-3676.....	30, 31, 58
Hamshaw Lumber.....	802-257-7373.....	33, 34, 61
Harris Hill Ski Jump, Inc.	802-2 54-5064.....	35, 47, 55
HatchSpace	802-257-3935.....	34, 36, 45, 63
Health Care & Rehab. Services of Southern Vermont (HCRS).....	802-254-6028.....	38, 41, 42
Heart Rose Club.....	802-579-1911.....	41, 42
Helm Properties	802-257-5171.....	54
High 5 Adventure Learning Center	802-254-8718.....	41, 45, 63
Hilltop Montessori School	802-257-0500.....	37, 50, 60, 63
HireAbility Vermont.....	802-257-2876.....	46, 50
Holiday Inn Express Hotel & Suites.....	802-257-2400.....	42, 43, 44
Holstein Association USA, Inc.	802-254-4551.....	44
Home Security Service LLP.....	802-254-4147.....	33, 34, 44, 53
Howard Printing, Inc.	802-254-3550.....	35, 49

I

I.N.S.P.I.R.E. for Autism, Inc.....	802-251-7301.....	45, 63
Infinity Cleaning	802-380-9036.....	50
Inn on Putney Road (The)	802-254-6268.....	43
In-Sight Photography Project.....	802-251-9960.....	31, 36, 37, 45, 60, 63
Integrated Solar Applications.....	802-257-7493.....	33
Internet Consulting of Vermont	802-254-9087.....	35

J

Jamaican Jewlez.....	802-376-5346.....	37, 56
Jewett Plumbing & Heating, Inc.	802-254-4963.....	34
John Allen General Contracting	802-257-0076.....	32

K

Ker Phaneuf Funeral Home and Crematorium	802-254-5655.....	53
Kitchen Sync	802-257-7044.....	61, 62
Kiwanis Club of Brattleboro	484-680-9795.....	45
Kramer Law, P.C.	802-257-2221.....	54
Kurn Hattin Homes for Children	802-721-6914.....	63

L

Landmark Trust USA (The)	802-254-6868.....	38, 43, 44
Latchis Hotel & Theatre	802-254-6300.....	37, 38, 43
Laura Zindel Design	802-254-8930.....	31, 44, 58, 59, 61
Lawton Floor Design	802-254-9303.....	33, 46, 58, 61
Leader Distribution Systems	802-254-6093.....	64
Leopard Frog.....	802-579-8969.....	30, 31, 59, 61
Liberty Tax Service	802-257-2080.....	49
Lynde Well Drilling, Inc.	802-254-2250.....	34

M

M&T Bank.....	802-258-4059.....	49, 52
Malisun	802-490-2216.....	31, 50, 57, 58, 59, 62
Manley Apartments, LLC.....	802-254-9318.....	54
Marina (The).....	802-257-7563.....	56
Maple Leaf Chimney Sweep	802-380-9890.....	33, 50
Marlboro School of Music.....	215-569-4690.....	36, 37, 45
Masiello Employment Services, Inc.	603-358-1000.....	51
Mastaler Cleaning Service Co., Inc.	802-254-5544.....	50
McDonald's of Brattleboro.....	802-254-8528.....	56
Meeting Waters YMCA.....	802-463-4769.....	36, 39, 46, 55
Members 1st Credit Union	802-257-5131.....	42, 47, 49
Messenger Valley Pharmacy	802-365-4117.....	41, 61
MI-BOX of Vermont	802-242-2022.....	54
Minuteman Press of Brattleboro	802-254-6742.....	35, 44, 47, 49
Mitchell-Giddings Fine Arts.....	802-251-8290.....	30, 31, 37
Mocha Joe's Roasting Company.....	802-257-5637	43
Mom and Pop Business Funding.....	802-591-2275.....	50, 52
Momaney Painters	802-380-4122.....	34

N

New Chapter, Inc.	802-490-7103.....	44, 64
New England Center for Circus Arts.....	802-254-9780.....	36, 37, 45, 50, 55, 56, 60, 63
New England Wellness Group.....	802-267-4838.....	38, 39, 41, 42
New England Youth Theatre	802-246-6398.....	36, 37, 45, 50, 56, 60
Next Stage Arts Project, Inc.	802-387-0102.....	37, 38, 45
Nutrition Education Services	802-289-2326.....	39

O

Oak Meadow	802-251-7250.....	63
One Cat (The)	802-579-1905.....	43

P

Penelope Wurr.....	802-246-3015.....	31, 58, 59, 61, 62
Persephanie.....	802-490-2876.....	57, 59, 61
Phillips, Dunn, Shriver & Carroll, P.C.	802-257-7244.....	54
Physical Therapy Services of Brattleboro, Inc.	802-254-4699.....	42
Pine Heights at Brattleboro.....	802-257-0307.....	2, 41, 42, 44
Plated Restaurant	802-490-2453.....	46, 55, 56
Prentiss Smith & Co., Inc.	802-254-2913.....	52
Private Financial Design	413-552-3669.....	53
Professional Dental Care	802-254-9644.....	38
Pure Green Tees LLC	802-236-9349.....	35, 44
Putnam Insurance Agency.....	802-254-4414.....	44, 51, 53
Putney Mountain Winery and Spirits.....	802-387-5925.....	43, 56, 59

Q

Quality Environmental Services	802-246-1212.....	32, 33
---	-------------------	--------

R

Ray Ruseckas Framing	802-257-0301.....	36, 49, 50
REIKIHEARTS		
Healing Center.....	413-230-1077.....	39, 41
Renaud Tree Care		
& Landscaping	802-257-0567.....	34, 42
Rescue, Inc.	802-257-7679.....	39, 47
Retreat Farm	802-490-2270.....	36, 38, 44
Rich Earth Institute	802-490-8853.....	44, 45, 46
Richards Group (The).....	802-254-6016.....	42, 48, 53
River Gallery		
School of Art.....	802-257-1577..	30, 31, 36, 45, 55, 56, 63
Road's End Farm		
Horsemanship Camp.....	603-363-4900.....	56
Robb Family Farm, LLC	802-257-0163.....	36, 43, 55, 58
Rueter Foundation Repair	802-579-9309.....	33

S

Saint Michael School	802-254-6320.....	63
St. Michael's		
Episcopal Church	802-254-6048.....	43
Salling & Company	802-222-0050.....	32
Salon Connection (The)	802-258-4457.....	49, 61
Sandglass Theater.....	802-387-4051.....	37, 45
Sandri Energy, LLC.....	413-772-2121.....	32, 34, 64
Saxtons River		
Distillery, LLC	802-246-1128.....	38, 43, 56, 57, 59
School for		
International Training	877-257-7751.....	63
Scissor Masters LLC	802-257-4450.....	49, 50, 61
Scott Farm	802-579-1773....	38, 40, 43, 44, 55, 58
Senior Solutions	802-885-2655.....	47
SERVPRO of Windham		
& Windsor Counties	802-674-8004.....	36, 39, 48, 50
Shoe Tree (The).....	802-254-8515.....	46, 59
Southeastern Vermont Community Action		
(SEVCA)	802-722-4575.....	47
Southern Vermont Natural		
History Museum.....	802-464-0048.....	36, 37, 45, 55
Staples	802-257-5596.....	35, 49, 50
Stevens & Associates, P.C.....	802-257-9329.....	32, 33
Stop and Go Instant		
Oil Change, LLC.....	802-254-5155.....	32
Supreme Fitness.....	802-257-4944.....	39, 41
Swiss Precision Turning	802-257-1935.....	44

T

Theatre Adventure	802-387-0765.....	45, 46, 50, 60, 63
Theory Wellnes Brattleboro Recreational		
Cannabis Dispensary	802-454-3480.....	58, 61
Town of Brattleboro.....	802-254-4541.....	46
Town of Brattleboro Parks		
& Recreation Dept.....	802-254-5808.....	36, 55, 56
Trust Company of Vermont.....	802-254-9400.....	53
Twice Upon a Time.....	802-254-2261....	42, 57, 58, 59, 61, 62
Twombly Wealth		
Management Group, LLC.....	802-254-8064.....	53

U

United Way of Windham		
County.....	802-257-4011.....	47

V

Valley Village Inc.	802-356-7190.....	41, 47
VEPP Inc.	802-362-0748.....	33, 46
Vermont Artisan Designs	802-257-7044.....	31, 38, 59, 61, 62
Vermont Businesses		
for Social Responsibility.....		47
Vermont Center for		
Photography.....	802-251-6051.....	31, 32
Vermont Country Deli	802-257-9254....	37, 40, 55, 56, 58, 59
Vermont Distillers	802-464-2003....	40, 43, 55, 57, 59, 64
Vermont Hempicurean - Vermont Grow Barn -		
Vermont Bud Barn	802-246-4367.....	58, 61, 62
Vt. Independent Media /		
The Commons	888-511-5150.....	35, 45
Vermont Jazz Center	802-254-9088.....	37, 45, 64
Vermont Marketplace.....	802-254-5861.....	58, 59, 62
Vermont Partnership for Fairness		
& Diversity	802-254-2972.....	47, 63
Vermont Public.....	802-654-4320.....	35, 45
VSECU.....	802-371-5162.....	49

W

W.W. Building Supply	802-365-4333.....	33, 50, 61, 62
Walker Industries Inc.....	802-257-8180.....	33, 34
Wells Fargo Advisors, LLC	802-251-0100.....	49, 53
Wellness For		
Neurodiversity.....	603-997-2222.....	41
Wellnes Works		39, 41, 50
West Hill Energy		
and Computing.....	802-246-1212.....	32, 33
Wheelhouse		
Clay Center, LLC	802-490-2693.....	31, 32, 64
Windham & Windsor		
Housing Trust.....	802-254-4604.....	47, 54
Windham County		
Dental Center.....	802-490-2923.....	38, 47
Windham County		
Humane Society	802-254-2232.....	45, 47, 54, 62
Windham County		
Safe Place	802-579-1358.....	47
Windham Family		
Vision Care	802-254-9292.....	39
Windham Flowers	802-257-1411.....	38, 42, 59, 61, 62,
Windham Property		
Management, Inc.....	802-365-4669.....	46, 53, 54
Windham Regional		
Commission	802-257-4547.....	49
Windham Solid Waste		
Management District	802-257-0272.....	56
Windham Southeast		
Supervisory Union.....	802-254-3730.....	63
Winston L. Prouty Center		
for Child and Family		
Development	802-257-7852.....	50, 63
Works Bakery Café (The).....	802-579-1851.....	37, 56

Y

Yellow Barn Music	802-387-6637.....	36, 37, 45, 63
Youth Services	802-257-0361.....	47

Z

Zen Shiatsu Xpress &		
the Shiatsu Schl. of Vt.	802-246-0877.....	41, 64
Zephyr Designs	802-254-2788.....	50, 57, 58



**Proud To Be A Part of The Brattleboro
Community for 42 years**



32 Justin Holden Drive | Brattleboro, Vermont USA | (802) 257-5256

www.fulflex.com